

KINGDOM OF CAMBODIA
Nation Religion King

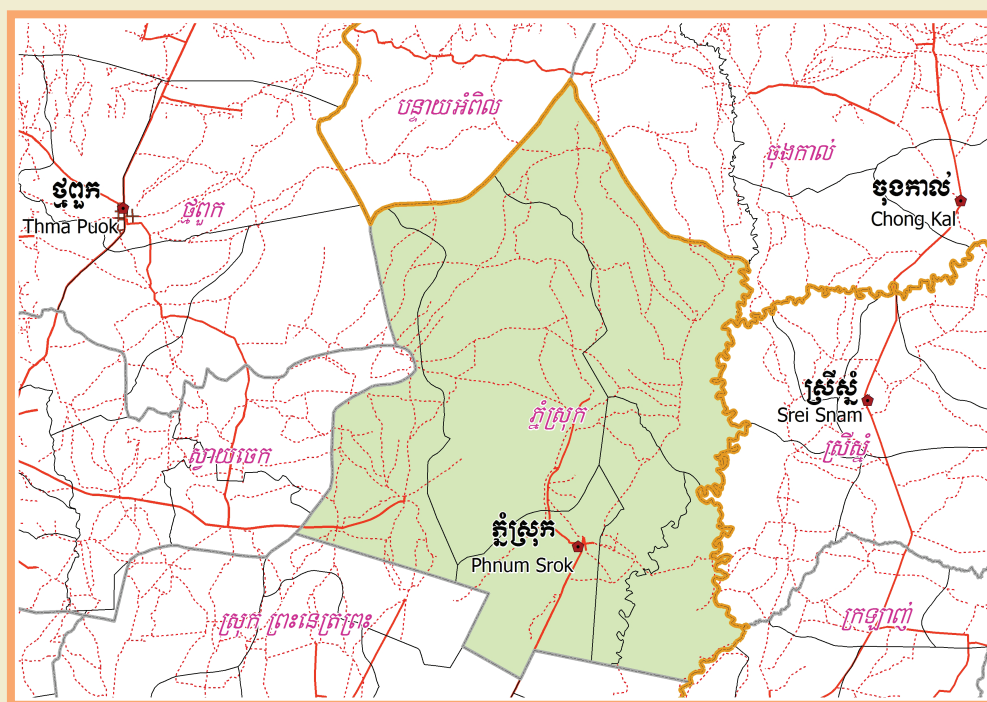

**National Committee for Sub-National
Democratic Development (NCDD)**



PHNUM SROK DISTRICT DATA BOOK 2009

District Code Nr: 103

Banteay Meanchey Province

October 2009

Phnum Srok District Data Book 2009

District Code Nr: 103

Banteay Meanchey Province

Table of Contents

List of Abbreviations	i
Glossary.....	ii
Preface	vi
Introduction	vii
SECTION A: GEOGRAPHY	1
1 Administration and Infrastructure.....	3
2 Land Use and Natural Resources.....	5
3 Geography	7
3.1 Land Area	7
3.2 Distances between Offices	7
SECTION B: DISTRICT PROFILE	9
1 General Information	11
1.1 Population of the District.....	11
1.2 Occupations	12
1.3 Property	14
2 Infrastructure and Economy.....	16
2.1 Roads in meters over 3 years.....	16
2.2 Sewerage Pipes in meters over 3 years.....	16
2.3 Drainage and Bridges	16
2.4 Services in the District	16
2.5 Agriculture.....	17
3 Social Aspects	27
3.1 Education	27
3.2 Health.....	33
3.3 Water and Sanitation	35
3.4 Vulnerable groups.....	39
3.5 Migration	41
4 Natural Resources and Environment (NRE).....	42
4.1 Families involved with NRE issues over 3 years	42
4.2 Percentage of Families involved with Natural Resource issues, by Commune, for 2008	42
4.3 Percentage Houses with access to Garbage collection and Families affected by environmental Pollution, by Commune, for 2008	43
4.4 Percentage Families using chemical Fertilizer and chemical Pesticides, by Commune, for 2008 ..	43
5 Administration and Security	44

5.1	Birth Registration across 3 years.....	44
5.2	Number of unregistered Infants born in 2008, by Commune	44
5.3	Registered criminal Cases over 3 years	44
5.4	Registered criminal Cases per 10,000 people, by Commune, for 2008.....	44
5.5	Number of registered Land Disputes, by Commune, in 2008	44
6	Gender	45
6.1	Registered Domestic Violence over 3 years.....	45
6.2	Percentage of registered cases of Families experiencing domestic Violence, by Commune, in 2008	45
6.3	Women's involvement over 3 years.....	45
6.4	Percentage of Female Participants in Civil Society and of 18-60 year women with uncertain Jobs, by Commune, in 2008	46
6.5	Female-headed Households over 3 years.....	46
6.6	Percentage female-headed Households and with Children of less than 5 years old, by Commune, in 2008	46
7	Indigenous People in the District	47
7.1	Ethnic Minorities in the District over 3 years.....	47
7.2	Other Minorities in the District over 3 years.....	47
	SECTION C: PLANS AND PROJECTS	49
8	Priorities and Plans	51
8.1	Priorities of Commune Councils for 2009 in the District by Sector	51
8.2	Temporary Agreements by Commune, for 2009	60
8.3	Outputs, estimated and actual costs of C/S Fund Projects between 2005 and 2008, by Commune	77
8.4	Total Expenditure on C/S Fund Projects by sector and commune between 2005 and 2008.....	78
8.5	Actual 2009 C/S Fund projects by Commune	79
9	District level Projects from 2006 to 2009	80
9.1	District Initiative Infrastructure Projects from 2006 to 2009	80
9.2	District Initiative Service Projects from 2006 to 2009	80
9.3	Inter Commune Council Projects in 2008 and 2009	81
9.4	Other Projects in 2008 and 2009	81
	SECTION D: SERVICES AND ORGANIZATIONS	83
10	Infrastructure.....	85
10.1	Length of and Expenditure on Roads in 2008, by District	85
10.2	Scale of and Expenditure on Irrigation in 2008, by District.....	85
10.3	Power Supply in 2008, by District	86
11	Health Facilities.....	87

11.1 Health Facilities in the Province, by Operational District.....	87
11.2 Health Facilities and Staff in the province, by Operational District.....	87
11.3 Deliveries in 2007 in the Province, by Operational District.....	89
12 Education	90
12.1 Schools, Classes, Students, Staff, for for all levels, for 2007/2008 by District.....	90
12.2 Characteristics of Schools and School Principals for 2007/2008 by Commune	90
12.3 Enrolment by Level of Education, 2006/2007 by Commune	91
12.4 Enrolment by Level of Education, 2007/2008 by Commune	91
12.5 Aspects of Enrolment for 2007/2008 by Commune.....	91
12.6 School Buildings for all schools in the District for 2007/2008, by Commune	92
12.7 Conditions of Classrooms and Existence of Separate School Office and Library, by Commune	92
12.8 Community Participation and Financing across all schools in the District for 2007/2008 by Commune	92
12.9 Percentage Student Flow Rates and Graduation by level 2006/2007, by Commune	93
13 Staff and Resources at the District	94
13.1 District Councilors elected in 2009	94
13.2 Committees of the Council.....	94
13.3 Board of Governors.....	95
13.4 Offices under Sala Krong, Sala Srok and Sala Khan	95
13.5 Municipality/District/Khan line offices.....	95
13.6 Properties and Equipment of District Administration	96
13.7 Registered Revenue of the District Administration in 2008	97
13.8 Services in the District	97
13.9 Civil Society Organizations active in the District.....	97
13.10 Private Sector Organizations.....	98
SECTION E: POVERTY DATA	101
14 Data on Poverty	103
14.1 Predicted Poverty Rates for 2009, by commune	103
14.2 Poverty data from survey.....	103

List of Abbreviations

#	Number
AGR	Agriculture
BR	Birth Registration
C. Pilot	Piloted Commune
C/S	Commune / Sangkat
CBO	Community-Based Organization
CDB	Commune Database
CDPD	Commune Development and Planning Database
CIP	Commune Investment plan
CLTS	Community Led-Total Sanitation
Comm.	Commune
Com Cov	Commune Covered
CPA	Complementary Package of Activities
CPS	Community Preschool
CCWC	Commune Committees for Women and Children
DANIDA	Danish International Development Agency
DDLG	Democratic Development and Local Governance Project (EC-UNDP)
DFID	Department For International Development (UK)
DIP	District Initiative Project
DIS	District Information System
District PDRD	District Office of Rural Development
District WP	District Work Plan
DIW	District Integration Workshop
DoLA	Department of Local Administration
Dr	Doctor
DWRM	District Office of Water Resource and Meterology
ECD	Early Childhood education (part of PE)
EMIS	Education Management Information System
Event IC	Celebration of International Days
FDH	Former District Hospital
GTZ	German Society for Technical Cooperation (Gesellschaft für Technische Zusammenarbeit GmbH)
Ha	Hectare
HC	Health Center
HC (NB)	Health Center (no building)
HH	Headed Household
HSI	Intervention for Health
HP	Health Post
HW	Hand Washing
ICC	Inter Commune Council
IFAD	International Fund for Agricultural Development
IND	Industry
Inter-commune	Inter-Commune Project Management Committee or Inter-commune project
IO	International Organization
LASED	Land Allocation for Socio-Economic Development
LGCR	Local Governance for Children's Rights
M&E	Monitoring and Evaluation
MA	Medical Assistant
MoEYS	Ministry of Education, Youth and Sports
MoH	Ministry of Health

MoP	Ministry of Planning
MPA	Minimum Package of Activities
MW1	Primary Midwives
MW2	Secondary Midwives
n/a	Not available
NCD	National Contracts Database
NCDD	National Committee for Sub-National Democratic Development
NGO	Non-Governmental Organization
NRML	Natural Resources Management and Livelihood
NU1	Primary Nurse
NU2	Secondary Nurse
OD	Operational District
ODF	Open Defecation Free
Ope. Costs	Operational Costs
Others	Other Staff
PBW	Public Works
PDoEYS	Provincial Department of Education, Youth and Sport
PDRD	Provincial Department of Rural Development
PDWRM	Provincial Department of Water Resource and Meteorology
PE	Parenting Education
PHAST	Participatory Hygiene and Sanitation Transformation
PHD	Provincial Health Department
PID	Project Information Database
PMC	Project Management Committee
Pop 04-05	Population Covered 2004 or 2005
PSDD	Project to Support Democratic Development through Decentralization and Deconcentration
RRD	Rural Road Development
RH	Referral Hospital
RILGP	Rural Investment and Local Governance Project
RPRP	Rural Poverty Reduction Program
RuLIP	Rural Livelihoods Improvement Program
SIDA	Swedish International Development Cooperation Agency
SPPA	Senior Provincial Program Advisor
TBA	Traditional Birth Attendant
UNDP	United Nations Development Project
UNICEF	United Nations Children's Fund
Vil	Village
Vil Cov	Village Covered
VIL-HC	Distance from Village to Health Center
WASH	Water, Sanitation and Hygiene
WRM	Water Resource and Meteorology

Glossary

C/S Fund: The Commune/Sangkat Fund is established and managed by the Government of Cambodia to provide financial support for development projects and administrative costs of Commune/Sangkat Councils. The amount is determined as a percentage of the National Budget (for 2009: 2.8% over the 2008 budget) and is expected to increase gradually over the years. The total 2009 budget under this fund is \$ 27,643,902 (of which \$ 19,272,170 is for Development Projects and \$ 8,371,731 for Administration). Under the Rural Investment and Local Governance Project the World Bank currently reimburses the costs of development projects if these meet the Bank's criteria.

CDB: the Commune Data Base is a national database, compiled by the Ministry of Planning, on the basis of detailed questionnaires, completed at village and commune level, which are then sent to the Departments of Planning for data entry. The most recent round of data collection took place at the end of 2008 (and is reflected in the District Data Books). Commune, District and Provincial Profiles can be generated from this database and should be available from provincial Departments of Planning.

CDPD: the Commune Development and Planning Database is a database maintained by Departments of Planning and Ministry of Planning, recording proposed activities as determined and prioritized by Commune and Sangkat Councils; the Temporary Agreements between these councils and supporting agencies, as decided at District Integration Workshops and details on projects that actually take place at commune, district and provincial levels.

CIP: The Commune Investment Plan is a rolling three-year plan, developed and decided by the Commune or Sangkat Council. It sets priorities and identifies the projects proposed for the years to come.

Commune and Sangkat (C/S): the Communes (in rural areas) and Sangkats (in urban areas) are the lowest and smallest units of local government. Councils are elected directly, once in five years, for the 1417 Communes and 204 Sangkats. In the C/S there are 14,119 villages, which have Village Chiefs, but don't constitute a formal level of local government.

DIP: the District Initiative Project is jointly supported by the MDLF (Multi-Donor Livelihood Facility (supporting the NRM&L Program)) and PSDD. In 2009 it covers 106 districts, 60% of the total in the country, with a budget of \$ 3.2 million. It is focused on capacity development in planning, democratic development, public competitive procurement, financial management and service delivery.

DIS: The District Information System is a national database maintained by NCDD, recording resources, staff, revenue, infrastructure and equipment available in the 193 Districts and Khans throughout the country. The last update took place in July 2009

District, Municipality and Khan constitutes the third level of Government in Cambodia. There are 159 rural Districts, 26 Municipalities and 8 Khans of Phnom Penh Capital. They all have Councils which were, for the first time, elected in May 2009, by the Commune/Sangkat Councilors. These councils have a mandate for 5 years.

DIW: District Integration Workshops are held between July and October, to bring Commune/Sangkat Councils, looking for support for their projects, together with the governmental and non-governmental agencies that may provide support.

ICC: Inter Communes Council projects are executed in 10 provinces under the Democratic and Decentralized Local Governance Project (DDLG). This five year project (2006-2010) is executed by Ministry of Interior and funded by the European Commission and UNDP. The project focuses on improving dialogue partnership and accountability; create a network of Commune Councils at the provincial and national level and support and contribute to local area development for poverty reduction. The work under the ICC component supports investments and services formulated through inter-commune dialogue and planning.

MEDiCAM: A non-profit and non-partisan membership organization for NGOs active in Cambodia's health sector. It is the primary networking agency for health-related NGOs

NCDD: the National Committee for sub-National Democratic Development is the inter-ministerial body charged with the implementation of the Organic Law (a key legislative document, adopted in 2008, outlining the envisaged decentralization). NCDD also channels substantial financial assistance by a number of Development Partners, to projects and programs at various levels. This amounted to over \$ 91 million in 2008. More information at: www.ncdd.gov.kh. This website also provides access to reports, manuals, legal documents, details on projects and more.

OD: the Operational Districts are the districts as defined and used by the Ministry of Health. These do not coincide with the 193 (Administrative) Districts and Khans, as used by all other RGC agencies. The Operational Districts are usually larger, and so there are 77 Operational Districts against 193 administrative Districts and Khans. However they do fit within the boundaries of administrative provinces.

PID: The Project Information Database is the database maintained by NCDD at national and sub national level, to follow all aspects of projects by Commune and Sangkat Councils, including the C/S Fund projects

Provincial Investment Fund (PIF)

The Provincial Investment Fund is allocated to all Provinces and Municipalities according to a population based formula. Part of the fund is earmarked for support to planning activities of the Provincial / Municipal Department of Planning; and to gender mainstreaming activities of the Provincial Department of Women's Affairs. The remaining "un-earmarked PIF" is allocated by PRDC to sectoral technical departments against established criteria and in response to proposals with prioritisation taking into account: priorities formulated by the CS Councils and aggregated by District into District Priority Activities Matrices (DPAM); alignment with national planning and poverty alleviation criteria, complementarity with other planned activities; and performance of the Department concerned in implementation of activities in previous years. With this provisional allocation, the Department then programs activities through the District Integration Process. Finally, the agreed activities, plus support costs amounting to no more than 25% of the total, are included in a sub-contract signed between PRDC and the Department, pursuant to the overall PSDD contract signed between NCDD and PRDC. Total budget has been around \$ 2 million per year.

Province: the 23 Provinces and Phnom Penh Capital City represent the 2nd layer of government. They vary in size, from very small, like Kep (approx. 36,000 people) and Pailin (approx. 70,000 people), or large but with small populations, like Mondulkiri (over 60,000 people), and Ratanakiri (over 153,000) to densely populated and large, like Kampong Cham (over 1.7 million people) and Kandal (approx. 1.4 Million people).

PSDD: the Project to Support Democratic Development through Decentralization and Deconcentration is funded by DFID (UK), SIDA (Sweden) and UNDP and runs from 2006 till the end of 2010 (including a one year extension). Annual budgets range from \$ 11 million to over \$ 18 million. The project provides core technical support to NCDD and to the provinces, financial support to the C/S Fund, District Initiative, Provincial Investment Fund and capacity building support through training, studies and advisory services.

RILGP: The Rural Investment and Local Governance Project is a World Bank funded project that provides substantial support to C/S Fund projects and to developing the required infrastructure, policies, systems and skills. It started in 2003 with a Loan for \$ 22 million for 2003-2007 and was then extended with a Grant of \$ 36 million for the period of 2007-2010. Discussions about a possible RILGP 2 are taking place between RGC and the World Bank.

RPRP: the Rural Poverty Reduction Project is a seven year project from 2004 till 2010, funded by IFAD and UNDP and implemented through the Ministry of Agriculture, Forestry and Fishery, supported by the Ministry of Interior and facilitated by NCDD. The project is active in the provinces Prey Veng and Svay Rieng and focuses on 120,600 households below poverty line. The objective is poverty reduction with the active participation of the poor through improved livelihoods, Strengthened capacity, Sustainable farming systems and natural resource management, new and/or rehabilitated infrastructure development, increase accessibly to technology, services and markets for their economic and social development.

RULIP: the Rural Livelihoods Improvement Project is implemented by the Ministry of Agriculture Forestry and Fisheries (MAFF)' Project Support Unit- PSU, with the NCDD playing the role of cooperating agency. Funded by IFAD and UNDP, the project will run till 2014. The target group consists of poor households who have little or even no land, few livestock or other assets and often many dependents. The main goal of the project is to directly or indirectly improve the livelihood systems, food security and incomes of a total of 33,900 rural poor, ethnic minority and female headed households in targeted village of Kratie, Preah Vihear and Ratanakiri provinces in a sustainable manner.

Seth Koma: The UNICEF funded Seth Koma program focuses on measurable action for children and women. During 2006 -2010 it is implemented in six provinces. Government and UNICEF pursue a set of inter-related goals, addressing critical stages of the life cycle of the child: a) Mothers have safe pregnancies and deliveries and healthy newborns; b) best possible start in life of infant; c) Children enter schools at the right age of six years; d) Children are protected from exploitation, abuse, violence, discrimination and other risks; and e) Youth and adolescents acquire life skills, express their views, participate in the decisions.

Preface

The Government of Cambodia attaches great importance to optimal use of scarce resources and to participatory planning and management at all levels. The Organic Law which was adopted in 2008 provides the legal context for further steps towards improving and decentralizing planning, management and monitoring, and towards greater accountability and transparency of institutions at sub-national levels.

The Government has established elected Councils at the sub-national levels, and we will progressively give them the responsibilities, together with the human and financial resources, to deliver a wide range of public services. They will be more democratic, more efficient, more transparent and accountable, better at addressing gender and other inequalities, and at fighting corruption. We recognize that development does not come from government alone; it needs the involvement of citizens, civil society and the private sector, and the new system will facilitate this.

A central element in this process is the availability of information on any aspect of development to all concerned parties. The newly elected Councillors at District and Khan level, line departments operating at these levels, but also NGOs, Development Partners, Commune Councillors and citizens throughout Cambodia need information on problems and requirements, resources and opportunities, services and agencies, plans and projects. They will need such information to better understand the present situation, set targets for the future, monitor progress, know what others are doing and to apply resources wisely and this is the reason the District Data books will be so valuable.

The District Data Books are a major step towards full transparency and towards informed planning and decision-making. They provide all available data at District, Khan, Commune and Sangkat level in easily accessible formats, in Khmer and English, through over 16,000 printed copies, CD-ROMs and the NCDD website.

This is the first time in Cambodia (and possibly in South East Asia) that such detailed information is made so widely available and NCDD should be commended for the hard work that has gone into this. We also thank the Ministry of Planning, which provided the detailed data of the Commune Data Base, the sectoral ministries and provincial authorities who contributed data and the Development Partners who provided financial support.

It is our sincere hope that the publication of the District Data Books will strengthen capacities, especially at district levels, for evidence-based development planning. We also hope that this information will deepen the understanding among Ministries, Provincial Authorities, Development Partners, NGOs and research agencies of the realities at commune and district levels.

We call upon all to use and distribute this information, complement or correct where appropriate and to contribute new data in the years to come.

Sar KHENG

Deputy Prime Minister, Minister of Interior and Chairman of NCDD

Introduction

Purpose

The purpose of the District Data Books is to bring together information on any aspect of life and development of Districts, Khans, Communes and Sangkat, together and make this widely available. The primary targets are the newly elected District Councilors, district level line departments, provincial agencies, Development Partners and NGOs operating at this level. They need detailed knowledge on current living conditions, natural resources, infrastructure, agriculture and other economic activities, current service levels, past and planned projects and available resources.

While much information exists on many of the above aspects, it is often hard to access that information and much is lost to reports, databases and statistics that are not widely shared. Data are often only available in one language and often out-of-date, and many reports cover only one sector or region.

We found that these problems are especially acute at the district level. Now that Districts are becoming a much more significant level of local government and development planning, there is an urgent need for wide-ranging data to be used for setting base-lines, planning and prioritizing, monitoring and learning.

Approach

We have attempted to identify and compile all available statistics, reports, maps and other data at district and/or commune level. From this we have selected information that is available for all or most districts, reasonably reliable and up-to-date, sufficiently detailed and of possible interest to development planners, decision makers, agencies and citizens.

The major sources of the information in these District Data Books are:

- a) The Commune Data Base information over the years 2006 to 2009 (the most recent data were collected late last 2008), as compiled by the Ministry of Planning
- b) Detailed information directly collected from the Ministry of Health, the Ministry of Education, Youth and Sports and (for maps) the Ministry of Land Management, Urban Planning and Construction
- c) The Project Information Database (PID) at NCDD (up-to-date)
- d) The Commune Development and Planning Database (CDPD) (up to date)
- e) The District Information System (DIS) (updated per Mid 2009)
- f) Direct data collection at provincial and district level on private sector, irrigation, roads, and electricity, through provincial agencies
- g) Medical data collected from MEDiCAM
- h) The ID Poor Project – for poverty data on a number of provinces and districts
- i) NCDD's work on predictive poverty rates
- j) Specific projects for outputs, plans and budgets (Seth Koma, RILGP, RPRP and ICC)

Limitations of the data

We are fully aware that the data we collected are not always complete, consistent or correct. While we have rejected information that was wrong or very incomplete, we decided not to aim for statistical and scientific perfection, but to include information that is useful, relevant

and comprehensive. We also accepted different sources for the same data as this may encourage discussion on the quality of the respective data.

We strongly encourage anyone who notes errors or incompleteness in these data to contact us and to share their data. We hope that the next round of producing such District Data Books can draw on wider sources and more complete data.

We encourage the District Administrations, who receive these data also in digital format, not only to use these for their planning and monitoring, but also to start correcting and updating these data and to share new data with NCDD for future use.

Contents

The information in the following pages is organized in five sections:

- a) **Geographical data:** this section provides maps on infrastructure and administration and on land use and natural resources management. These maps are also provided in large format to all Districts and Khans.
- b) **District Profile:** this presents wide ranging data, covering 2006 – 2009, at district and commune level, extracted from the Commune Data Base, but edited for better understanding.
- c) **Plans and Projects:** this section presents development priorities determined by Commune and Sangkat Councils, Temporary Agreements, outputs and expenditure of major projects at Commune and District level over 2006 – 2008 and plans and budgets for 2009.
- d) **Services and Organizations:** this section provides details on key infrastructure (roads, electricity, irrigation systems) and services in health and education at district and commune level. It also provides an inventory of resources at the District Administration, NGOs operating in the district and private sector agencies active in the district.
- e) **Poverty Data:** this section provides predicted poverty rates for 2009 for all districts and communes and detailed poverty data compiled and processed by the ID Poor project for those that have been covered by this project.

The future

It is our hope that this is the start of a longer-term process. We hope that a next edition of these District Data Books will offer more comprehensive, correct and up-to-date information. We hope that the District Administrations will not only start using this information, but also improve and update it. For this they are all provided with the full data set in digital format.

We invite agencies, projects and experts to send reports, statistics and maps that could be used for a next version to us and we invite all users of the District Data Books to inform us about errors, updates and inconsistencies. Please contact us through info@ncdd.gov.kh

We now invite you to browse through this data book. You may open this randomly or use the table of contents and go to the aspects that have your special interest.

We hope that you will be informed, surprised and assisted. We hope, above all, that this information will lead to a deeper understanding of causes and effects of poverty, to purposeful decisions on how to tackle those causes and to greater transparency in using scarce resources for the benefit of all.

Martin de Graaf
Program Advisor, PSDD/NCD

SECTION A: GEOGRAPHY

1 Administration and Infrastructure

Please see separate folder containing A3 maps.

2 Land Use and Natural Resources

Please see separate folder containing A3 maps.

3 Geography

3.1 Land Area

Total Land Area (ha)	Forest Land Area (ha)		Cultivation Land Area (ha)	Construction Land Area (ha)	Other Land Area (ha)
	Total	Flooded Forest Area			
80,732	28,638	2,605	44,726	7,368	-

3.2 Distances between Offices

Location	Distance (Km)
From District Office to C/S Office of Nam Tau	25
From District Office to C/S Office of Poy Char	8
From District Office to C/S Office of Ponley	30
From District Office to C/S Office of Spean Sraeng	12
From District Office to C/S Office of Srah Chik	1
From District Office to C/S Office of Phnum Dei	3

SECTION B: DISTRICT PROFILE¹

¹ All data in this section come from the Commune Database (CDB) unless otherwise specified. These include primarily new CDB data, collected late 2008, and some data from earlier years. Please note that percentages are rounded to the nearest whole number.

1 General Information

1.1 Population of the District

1.1.1 Total Population

Number of families	2005	2006	2007	2008
Total number of families	10,057 families	10,317 families	10,590 families	10,501 families
Increase (+)/Decrease (-) in nr of families		3%	3%	-1%
Total population	52,587 pers	54,564 pers	54,522 pers	52,757 pers
Increase (+)/Decrease (-) in nr of people		4%	0%	-3%
Number of female Headed Households (HH)	1,057 families	1,077 families	1,088 families	1,044 families

Note: Percentages of population and increase/decrease are calculated on basis of the previous year. A negative sign in front of the percentage indicates a decrease in population.

1.1.2 Population, by Commune, in 2008

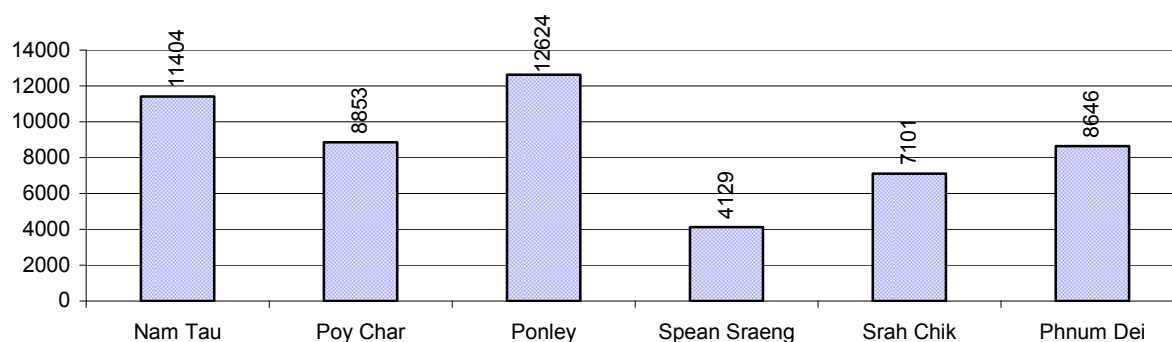

1.1.3 Population, by Age Group, over 3 years

Population by age group	2006	2007	2008	
	%	%	%	Number
Age 0-5 years (as percentage of the population)	11%	12%	12%	6,121 persons
Male 0-5 yrs	50%	52%	50%	3,081 persons
Female 0-5 yrs	50%	48%	50%	3,040 persons
Age 6-17 (as percentage of the population)	31%	31%	30%	16,072 persons
Male 6-17 yrs	52%	52%	50%	8,056 persons
Female 6-17 yrs	48%	48%	50%	8,016 persons
Age 18-60 (as percentage of the population)	51%	52%	53%	27,985 persons
Male 18-60 yrs	49%	48%	49%	13,721 persons
Female 18-60 yrs	51%	52%	51%	14,264 persons
Age 61 above (as percentage of the population)	7%	5%	5%	2,579 persons
Male 61	29%	44%	46%	1,194 persons
Female 61	71%	56%	54%	1,385 persons

Note: The overall percentage for each age group is calculated on the basis of the total population. The gender distribution of each group is calculated on the basis of the population within that particular age group.

1.2 Occupations

1.2.1 Percentage of families with a particular Occupation over 3 years

This table shows the percentage of the population who have a particular occupation (job), for example the percentage of the population in the district who are rice farmers, furniture crafter, trader, etc.

Description	2006	2007	2008	
	%	%	%	Number
Families whose main occupation is agriculture	97%	96%	95%	9,924 Families
Families whose primary occupation is rice farming	97%	96%	94%	9,856 Families
Families whose primary occupation is cultivating long-term crops	0%	0%	0%	11 Families
Families whose primary occupation is cultivating short-term crops	0%	0%	0%	45 Families
Families whose primary occupation is cultivating vegetable	0%	0%	0%	0 Families
Families whose primary occupation is fisherman	0%	0%	0%	10 Families
Families whose primary occupation is livestock farmer	0%	0%	0%	2 Families
Families whose primary occupation is NTFP collection	0%	0%	0%	0 Families
Families whose main occupation is craft work	0%	0%	0%	8 Families
Families, whose main occupation is in furniture craft, wooden, rattan, vine, bamboo	0%	0%	0%	3 Families
Families whose main occupation is in metal, aluminum, glass goods production	0%	0%	0%	0 Families
Families whose main occupation is food production	0%	0%	0%	0 Families
Families whose main occupation is tire, plastics and rubber goods production	0%	0%	0%	0 Families
Families whose main occupation is textile, clothing goods production	0%	0%	0%	5 Families
Families whose main occupation is in other production, not listed above	0%	0%	0%	0 Families
Families whose main occupation is services	3%	3%	5%	526 Families
Families whose main occupation is trade	0%	0%	0%	17 Families
Families whose main occupation is repair	0%	0%	0%	13 Families
Families whose main occupation is providing transport services	0%	0%	0%	2 Families
Families whose main occupation is providing other services	3%	3%	5%	494 Families
Families whose main occupation is not clear (or multi)	0%	0%	0%	43 Families

Note: The occupation percentages are calculated on the basis of the total number of families.

1.2.2 Percentage Families that work in one of four occupational sectors, by Commune in 2008

This table indicates the percentage of families involved in one of four occupation types: agriculture, craft, services or non-specific (other). Please note agriculture includes forestry activities such as cutting down trees and gathering gum from the trees.

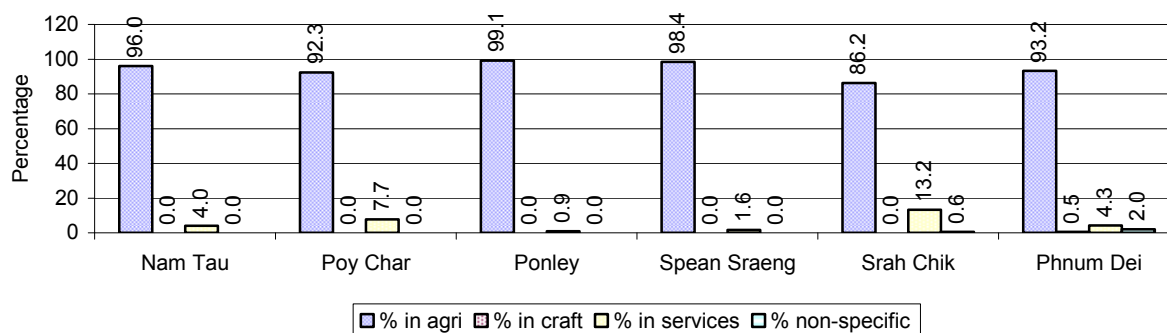

Note: Calculated on the basis of the total number of families within a commune.

1.2.3 Percentage of Families with public Sector, private Sector or uncertain Jobs, over 3 years

Description	2006	2007	2008	
	%	%	%	Number
Families that have a family member who is a government official, staff or worker	6%	6%	6%	597 families
Families that have a family member who is a private sector staff or worker	0%	0%	0%	27 families
Number of people aged 18-60 with uncertain/irregular jobs	6%	6%	6%	1,750 persons

Note: In the first two rows percentages are calculated on the basis of the total number of families. In the third row the percentage is calculated on the basis of the total number of people aged 18-60 years.

1.2.4 Percentage of Families with public or private Sector Jobs, by Commune in 2008

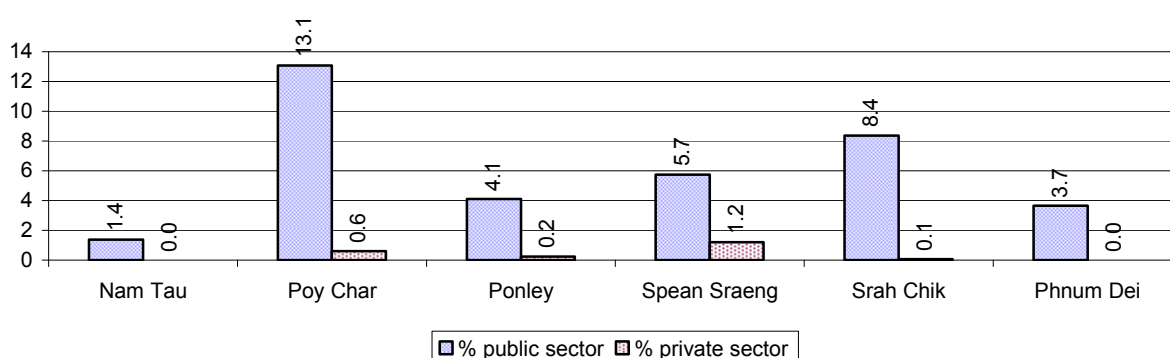

Note: Calculated on the basis of the total number of families in the commune

1.2.5 Percentage of People aged 18-60 years with uncertain/irregular Jobs, by Commune, in 2008.

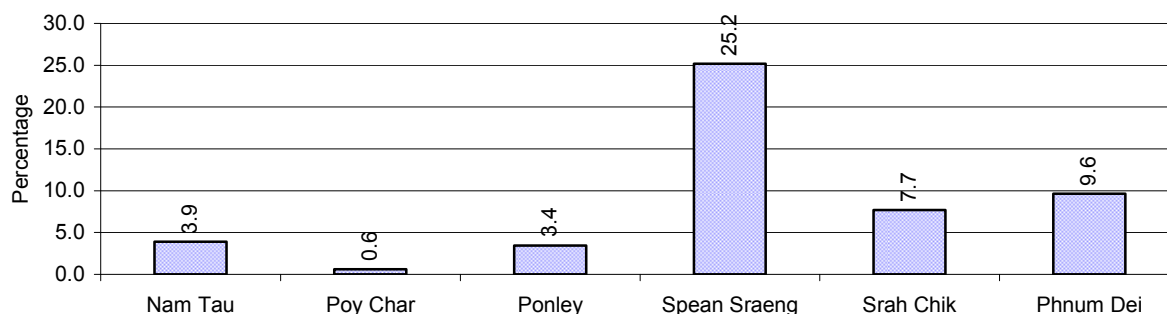

1.3 Property

1.3.1 Housing types and facilities over 3 years

This table shows the percentage of people living in a certain type of house. It also indicates how many houses have electricity or battery powered lights and how many have TV.

House Type	2006	2007	2008	
	%	%	%	Number
House with thatched roof	43 %	38 %	34 %	3,321 houses
House with zinc/fibro roof	47 %	52 %	55 %	5,336 houses
House with tiled roof	10 %	9 %	10 %	980 houses
Flats/apartments (with many families living)	0 %	0 %	0 %	9 houses
Concrete house or flat (with one family living)	0 %	0 %	0 %	37 houses
Villa house	0 %	0 %	0 %	0 houses
Houses with electricity	3 %	4 %	4 %	401 houses
Houses with battery light	29 %	45 %	48 %	4,640 houses
Houses with TV	40 %	48 %	51 %	4,983 houses

Note: Calculated against the total number of houses

1.3.2 Families living on public Land or without a permanent House

Living situation	2006	2007	2008
Families living in a house on public land	50 families	31 families	34 families
People, without permanent housing	18 person(s)	7 person(s)	5 person(s)

1.3.3 Percentage of Population living in a particular type of House, by Commune, in 2008

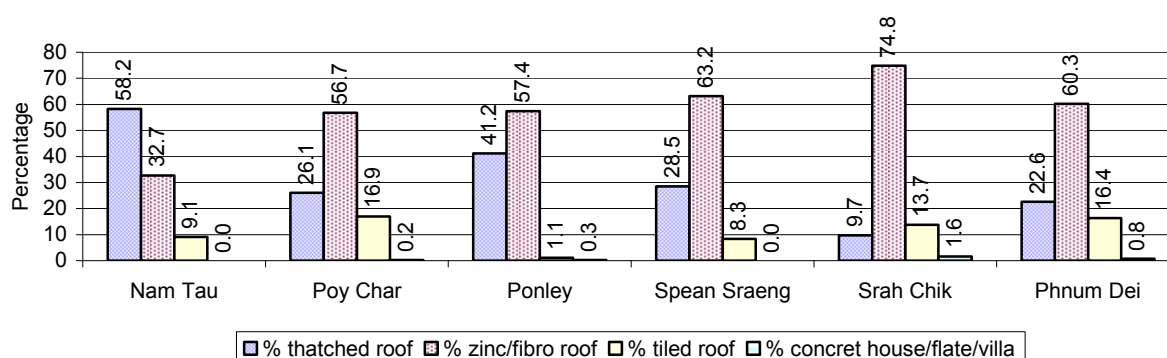

Note: Calculated against the total number of houses in each commune

1.3.4 Percentage of Houses with Electricity, Battery Lights and/or TVs, by Commune, in 2008

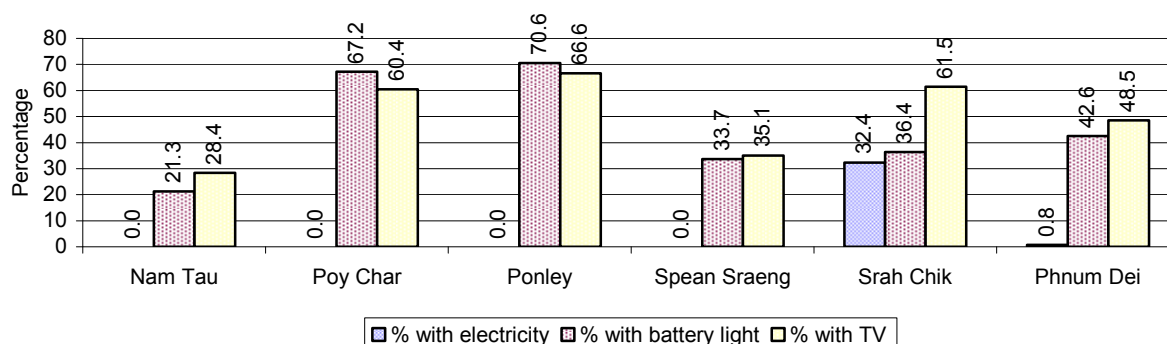

Note: Calculated against the total number of houses in each commune

1.3.5 Types of Vehicles and their ratio to Families across 3 years

This table shows the number of families per vehicle in the district. The last column shows the total number of each type of vehicle in the district for 2008.

Description	2006 ratio	2007 ratio	2008	
			Ratio	Number
Bicycle and bicycle with trailer	1	1	1	7,665
Ox-carts and horse-carts	4	5	4	2,550
Motorbike/with trailer	6	5	4	2,419
Motor tri-cycle	N/A	5,295	10,501	1
Large Transportation				
Total number of cars/trucks	131	136	138	76
Locally made vehicles	2,063	1,513	1,750	6
Trucks for goods transport	220	221	420	25
Buses/mini buses for passengers	5,159	10,590	618	17
Family cars	413	481	375	28
Agriculture machinery				
Tractors used for plowing	73	78	75	140
Power-tillage used for plowing	7	6	5	2,043
Other type of machinery				
Other type of machinery	N/A	1,059	1,750	6
Water transportation				
Row boats	26	22	22	480
Total number of motor boats	1,474	1,765	1,500	7
Motor boats used for fishing	10,317	5,295	3,500	3
Motor boats used for passengers	2,579	3,530	5,251	2
Motor boats used for goods transporting	5,159	10,590	5,251	2

Note: Ratio of families to a particular type of vehicle is the result of the total number of families divided by total number of that type of vehicle. Other types of vehicles, such as bulldozer, excavator, rollers etc. are not listed.

2 Infrastructure and Economy

2.1 Roads in meters over 3 years

Description	2006	2007	2008
Bituminous road	0 m	0 m	0 m
DBST, Macadam road	0 m	0 m	0 m
Concrete road	0 m	0 m	0 m
Laterite road	83,307 m	114,920 m	85,607 m
Constructed earth road	96,788 m	66,894 m	335,924 m
Un-constructed earth road	83,230 m	58,800 m	48,500 m

2.2 Sewerage Pipes in meters over 3 years

Description	Sewage pipe length		
	2006	2007	2008
Total length of sewage pipe, diameter 30-50 cm	0 m	21 m	25 m
Length of newly constructed sewage pipe, diameter 30-50 cm	0 m	0 m	1 m
Length of sewage pipe, diameter 30-50 cm needs repair/rehabilitation	0 m	0 m	1 m
Total length of sewage pipe, diameter of pipe 60-100 cm	865 m	943 m	866 m
Length of newly constructed sewage pipe, diameter 60-100 cm	145 m	314 m	123 m
Length of sewage pipe, diameter 60-100 cm needs repair/rehabilitation	0 m	0 m	2 m
Sewage pipe, diameter of pipe over 100 cm	119 m	7 m	15 m
Length of newly constructed sewage pipe, diameter over 100 cm	0 m	0 m	0 m
Length of sewage pipe, diameter over 100 cm needs repair/rehabilitation	0 m	0 m	0 m

2.3 Drainage and Bridges

Construction Type	2006		2007		2008	
	place(s)	Length	place(s)	Length	place(s)	Length
Single pipe culvert	106	702m	139	1,230 m	149	994 m
Double-pipe culvert	19	132m	17	118 m	20	132 m
Box pipe culvert	18	147m	16	167m	17	164 m
Wooden bridge	5	92m	5	67m	4	27 m
Concrete bridge	18	5,794m	19	4,751m	19	269 m
Bale bridge	0	0m	0	0m	0	0 m
Spillway construction	3	25m	2	10m	5	38 m

2.4 Services in the District

Descriptions	Number of places by year		
	2006	2007	2008
Public			
Electricity generating stations	9	1	31
Health clinics	0	0	1
Private			
Bicycle and motorcycle repair places	25	29	26
Agricultural machinery, tools and equipment repair places	9	11	10
Electronic tool repair places	11	27	7
Battery-charging services	52	50	54
Handicraft places, wooden furniture and forest by-products	16	16	19
Other handicraft places (excluding furniture)	50	10	11
Small-scale services (hairstylist, phone service, massage,	17	21	18

Descriptions	Number of places by year		
	2006	2007	2008
Karaoke, etc)			
Small-scale food shop businesses (Food, groceries, drink shop, etc)	32	28	48
Small-scale rice mills	221	176	179
Medium or large-scale rice mills	49	56	51
Small-scale markets	2	2	3
Large-scale market	0	0	0
Alcohol refinery places	0	2	22
Pharmacies and small drug stores	1	2	4
Hotels	0	0	0
Guest houses	0	0	0
Restaurants	0	0	0
Gasoline stations	2	0	2

2.5 Agriculture

2.5.1 Rice cultivation in the District over 3 years

Description	2006	2007	2008
Total dry rice land area	50 ha	87 ha	28 ha
Actual dry rice cultivation area	35 ha	87 ha	28 ha
% actual cultivation to total land	70%	100%	100%
Total dry rice production	47 tonne(s)	261 tonne(s)	56 tonne(s)
Average dry rice yield	1.4 tonne(s)/ha	3.0 tonne(s)/ha	2.0 tonne(s)/ha
Total wet rice land area	24,051 ha	23,751 ha	23,591 ha
Actual wet rice cultivation area	24,051 ha	23,551 ha	23,591 ha
% actual cultivation to total land	100 %	99%	100%
Total wet rice production	30,464.60 tonne(s)	24,728.55 tonne(s)	25,556.92 tonne(s)
Average wet rice yield	1.3 tonne(s)/ha	1.1 tonne(s)/ha	1.1 tonne(s)/ha
Total intensive rice land area	0 ha	0 ha	0 ha
Actual intensive rice cultivation area	- ha	- ha	- ha
Average intensive rice yield	- tonne(s)/ha	- tonne(s)/ha	- tonne(s)/ha
Actual upland rice cultivation area	0 ha	0 ha	0 ha
Total upland rice production	- tonne(s)	- tonne(s)	- tonne(s)
Average upland rice yield	- tonne(s)/ha	- tonne(s)/ha	- tonne(s)/ha

2.5.2 Estimated wet and dry Season Rice Yield in tonne(s)/Ha, by Commune, in 2008

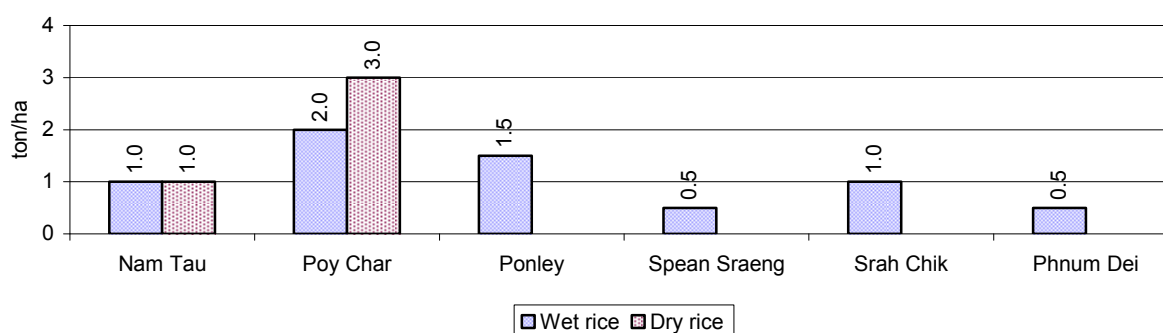

2.5.3 Cultivated wet and dry Season Rice areas in Ha, by Commune, in 2008

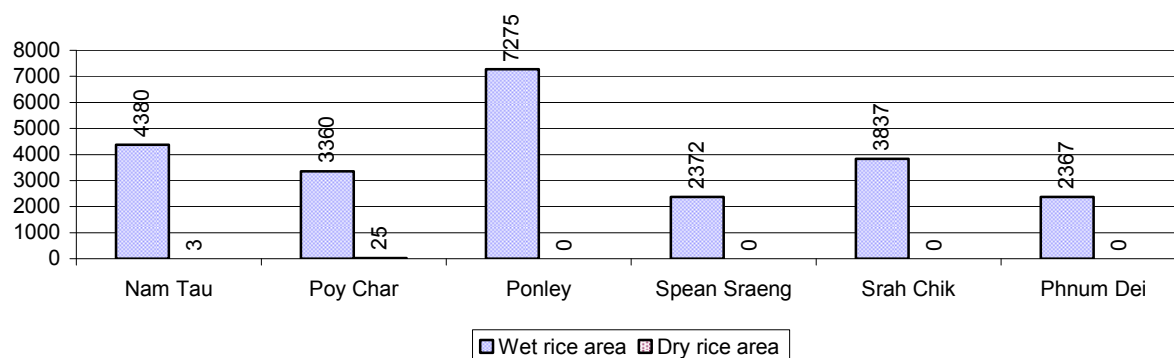

2.5.4 Estimated intensive Rice Yields in tonnes/Ha, by Commune, for 2008

There were no estimated intensive rice yields in this District in 2008

2.5.5 Estimated upland Rice Yield in tonnes/Ha, by Commune, for 2008

There were no estimated upland rice yields in this District in 2008

2.5.6 Wet season Rice irrigation across 3 years

Description		2006	2007	2008	
		%	%	%	Number
Total area of wet season rain fed rice land		100%	100%	100 %	23,591 ha
Percentage of wet season rice land that is irrigated; and for 2008 area in Ha		0 %	0 %	0 %	0 ha
Where	Area irrigated from canal/dam	- %	- %	- %	0 ha
	Area irrigated from river, stream, lake, natural pond	- %	- %	- %	0 ha
	Area irrigated from drilled well	- %	- %	- %	0 ha
	Area irrigated from dug pond	- %	- %	- %	0 ha

2.5.7 Water sources for wet Season Rice Cultivation, by Commune, in 2008

This chart shows the percentage of wet season rice cultivation receiving water from rain (natural) and from irrigation.

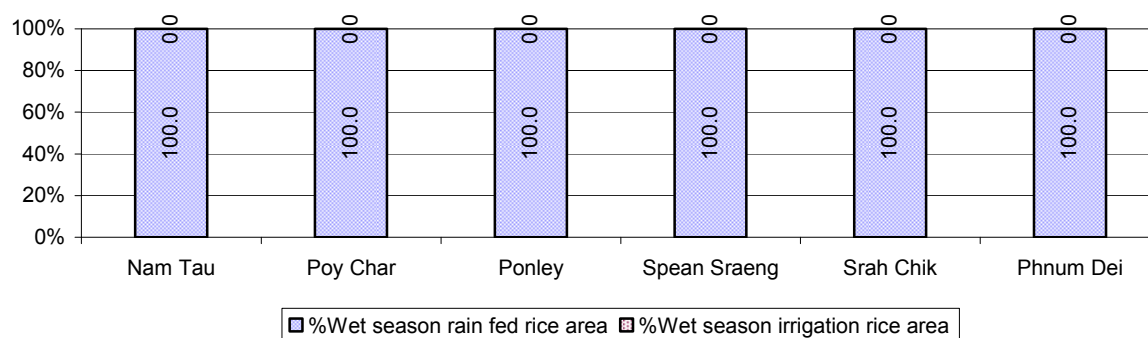

2.5.8 Access to Irrigation

Description	2006 %	2007 %	2008	
			%	Number
Families who have access to irrigation water	6%	9%	14%	1,370 families
Families who have irrigation wells	0%	0%	0%	7 families

Note: Calculated against the total number of families are rice farmers

2.5.9 Number of Irrigation Wells over 3 years

Description	2006	2007	2008
Number of irrigation wells	0 wells	0 wells	7 wells

2.5.10 Percentage of Families with access to (supplemental) Irrigation for wet Season Rice cultivation, by Commune, in 2008

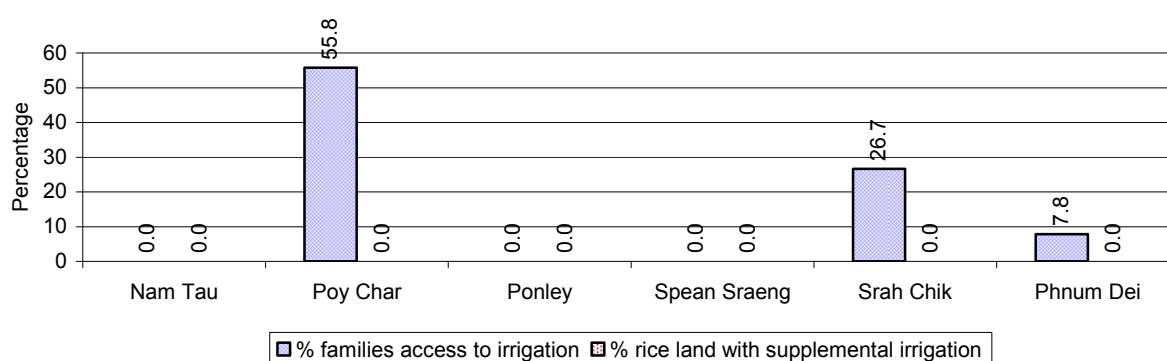

Note: % of families, with access to irrigation is calculated against the total number of families, whose main occupation is rice farming. Irrigated wet rice land area is calculated against the total actual wet rice land cultivated areas

2.5.11 Irrigation Wells, by Commune, in 2008

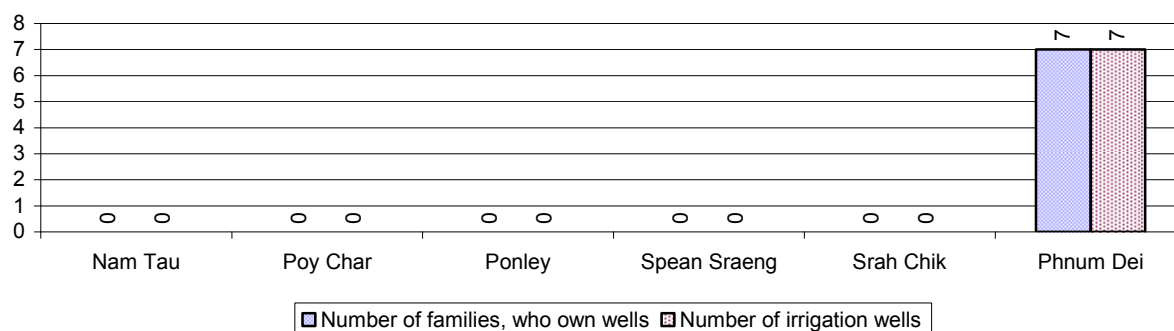

2.5.12 Farmers owning less than one hectare of Rice Land

Description	2006 %	2007 %	2008	
			%	Number
Families who have less than one hectare of rice land	15%	19%	19%	1,840 families
Families who do not own any rice land	4%	5%	6%	588 families

Note: Calculated on basis of total number of families who are rice farming

2.5.13 Percentage of Farmers with less than one Hectare or no Rice Land, by Commune, in 2008

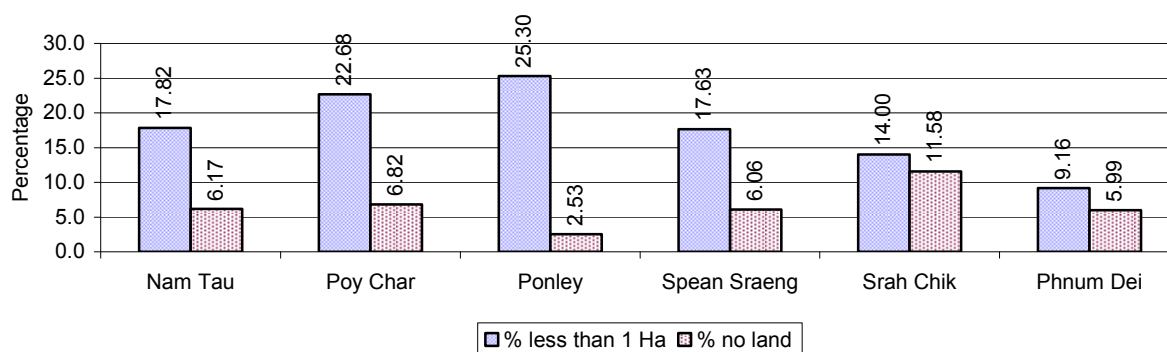

Note: Calculated on basis of total number of families who are rice farming

2.5.14 Average farm-gate Prices of Rice, over 3 years

Description	2006	2007	2008
Maximum average farm gate price	491 Riels/Kg	604 Riels/Kg	613 Riels/Kg
Minimum average farm gate price	381 Riels/Kg	507 Riels/Kg	522 Riels/Kg
Average farm gate price	436 Riels/Kg	556 Riels/Kg	567 Riels/Kg
Average rice production per person	559 Kg/person	458 Kg/person	485 Kg/person

2.5.15 Minimum and maximum farm-gate Prices of Rice in Riel/kg, by Commune, in 2008

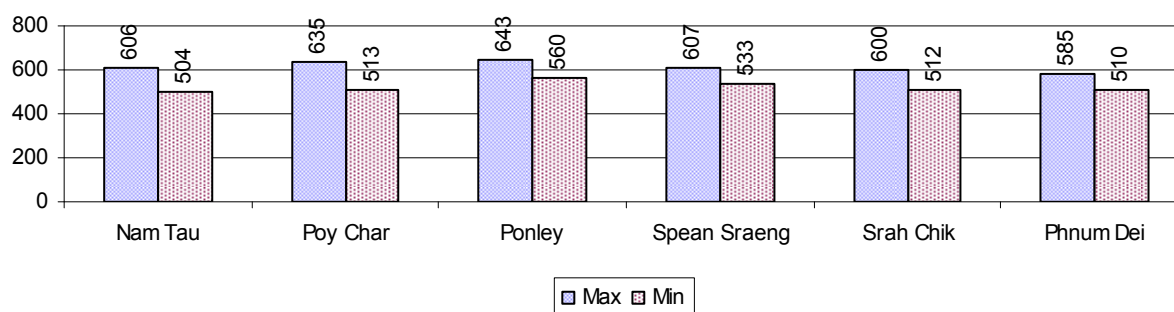

2.5.16 Production of Paddy in Kgs/Person, by Commune, in 2008

This table shows how much paddy (harvested rice) is produced in a year in a commune, in kgs per person.

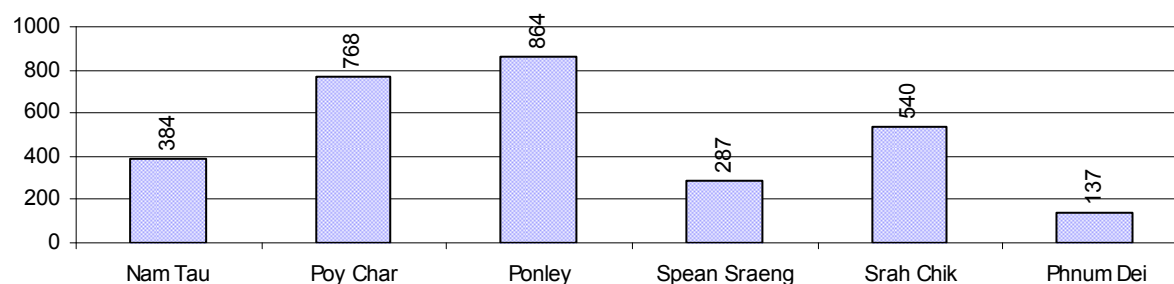

2.5.17 Production of other Crops, over 3 years

Crops	2006	2007	2008
Corn cultivation area	66 ha	72 ha	88 ha
Estimated corn yield	0.8 tonne(s)/ha	0.5 tonne(s)/ha	0.5 tonne(s)/ha
Estimated corn production	53 tonne(s)	36 tonne(s)	44 tonne(s)
Soya bean cultivation area	0 ha	0 ha	0 ha
Estimated Soya bean yield	- tonne(s)/ha	- tonne(s)/ha	- tonne(s)/ha
Estimated Soya bean production	- tonne(s)	- tonne(s)	- tonne(s)
Mungbean cultivation area	146 ha	147 ha	154 ha
Estimated Mungbean yield	0.6 tonne(s)/ha	0.4 tonne(s)/ha	0.5 tonne(s)/ha
Estimated Mungbean production	84 tonne(s)	51 tonne(s)	69 tonne(s)
Peanut cultivation area	0 ha	0 ha	0 ha
Estimated Peanut yield	- tonne(s)/ha	- tonne(s)/ha	- tonne(s)/ha
Estimated Peanut production	- tonne(s)	- tonne(s)	- tonne(s)
Cassava cultivation area	48 ha	135 ha	410 ha
Estimated Cassava yield	1.3 tonne(s)/ha	7.3 tonne(s)/ha	6.8 tonne(s)/ha
Estimated Cassava production	64 tonne(s)	990 tonne(s)	2,768 tonne(s)
Sweet potatoes cultivation area	9 ha	6 ha	6 ha
Estimated Sweet potatoes yield	0.8 tonne(s)/ha	2.0 tonne(s)/ha	1.0 tonne(s)/ha
Estimated Sweet potatoes production	7 tonne(s)	12 tonne(s)	6 tonne(s)
Sesame cultivation area	13 ha	14 ha	15 ha
Estimated Sesame yield	0.4 tonne(s)/ha	0.2 tonne(s)/ha	0.3 tonne(s)/ha
Estimated Sesame production	6 tonne(s)	3 tonne(s)	5 tonne(s)

2.5.18 Yields of Corn, Soya beans and Mungbeans in tonne(s)/ha, by Commune, in 2008

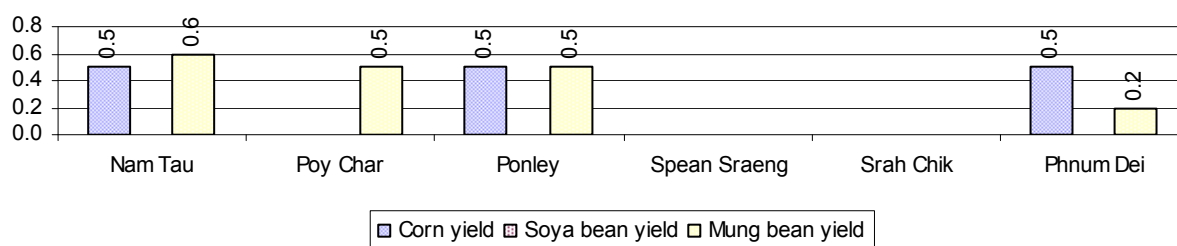

2.5.19 Yields of Peanuts and Cassava in tonne(s)/ha by Commune, in 2008

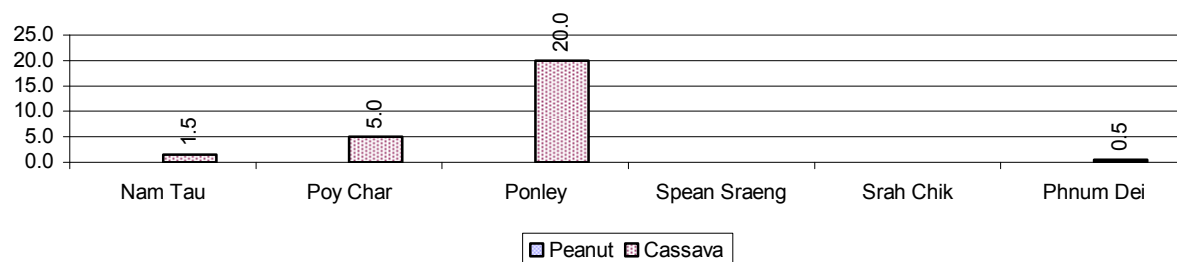

2.5.20 Yields of Sweet Potatoes and Sesame in tonne(s)/ha, by Commune, in 2008

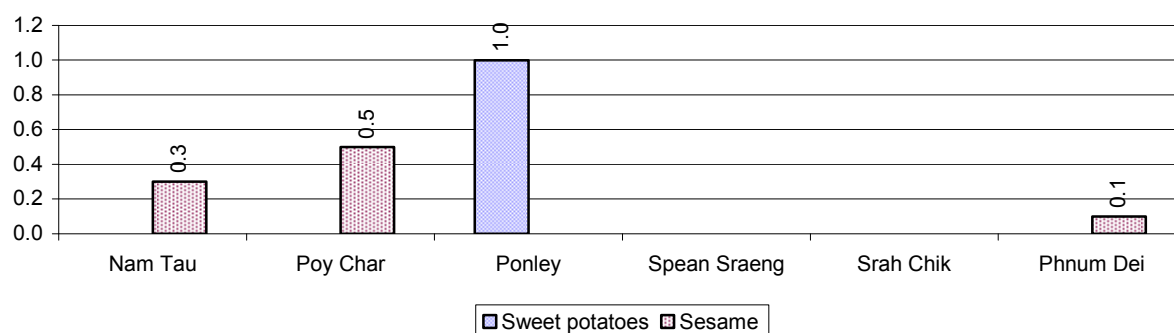

2.5.21 Percentage Farmers who own less than 1 Ha or no Chamkar land

Description	2006	2007	2008	
	%	%	%	Number
Families, who own less than 1ha of Chamkar land	100%	27%	29%	16 families
Families, with no Chamkar land	0%	0%	0%	0 families

Note 1: Calculated as a percentage of the total number of families whose main occupation is Chamkar (not rice) farming

Note 2: Chamkar land is no-rice land, i.e. other crops

2.5.22 Percentage Farmers owning less than 1 ha or no Chamkar land, by Commune, in 2008

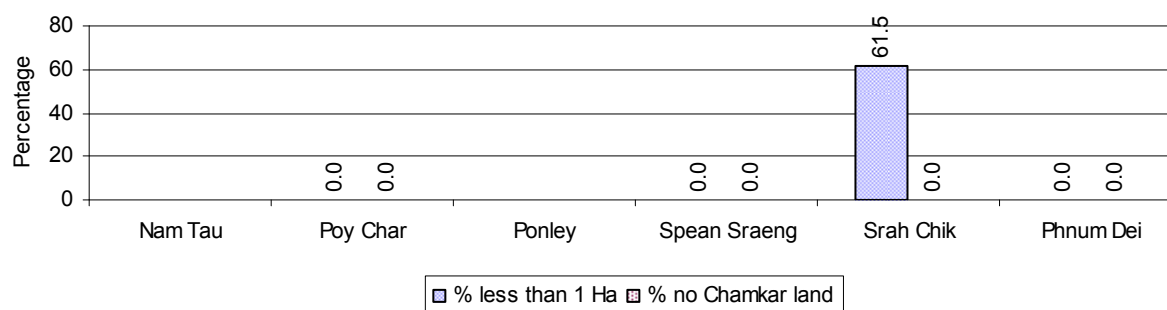

Note: Percentage is calculated among families, who Chamkar farm as a main occupation, not the total population of the commune.

2.5.23 Percentage of Families raising Cattle/Buffalo, over 3 years

Description	2006	2007	2008	
	%	%	%	Number
Families raising cattle/buffalo	69%	64%	68%	7,126 families
Families raising cattle/buffalo as labor forces	35%	30%	28%	2,980 families

Note: Calculated against the total number of families.

2.5.24 Number of Cattle/buffalo being raised, over 3 years

Description	2006	2007	2008
Total number of cattle/buffalo	14,878 head(s)	16,890 head(s)	17,997 head(s)
Average cattle/buffalo per families	2.1 head(s)/families	2.5 head(s)/families	3 head(s)/families

Note: Calculated by dividing total number of cattle/buffalo by total number of cattle/buffalo raising families

2.5.25 Average number of Cattle/Buffalo per Family, by Commune, in 2008

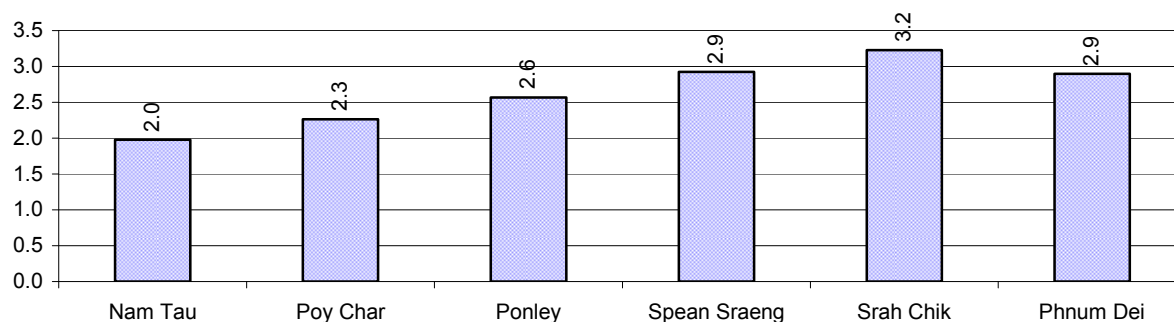

Note: Calculated by dividing total number of cattle/buffalo by total number of cattle/buffalo raising families

2.5.26 Percentage Families raising Cattle/Buffalo, for general and labor purposes in 2008, by Commune

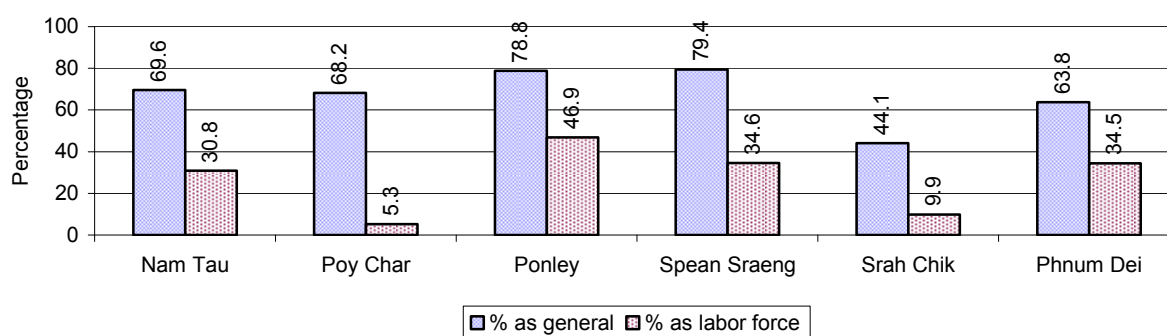

Note: Calculated using the total number of families raising cattle/buffalo against the total number of families.

2.5.27 Type and number of agricultural Machines, by Commune, in 2008

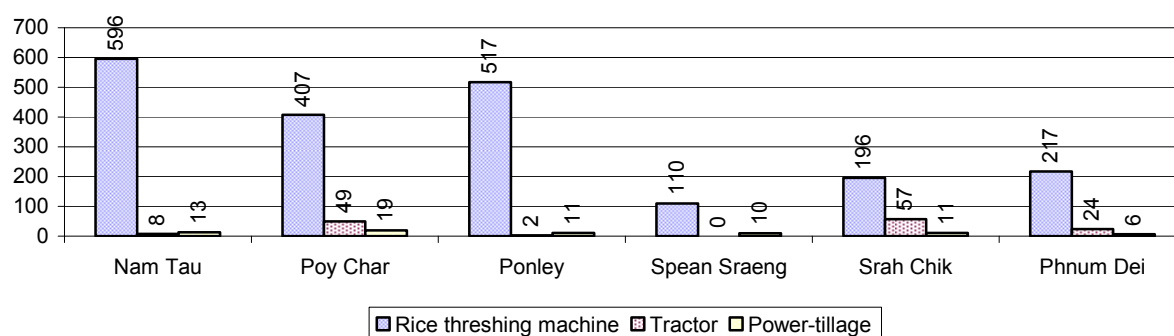

2.5.28 Livestock-producing Households over 3 years

Description	2006 %	2007 %	2008	
			%	Number
Total number of families raising pigs	73%	70%	71%	7,482 families
number of families raising more than 3 pigs	15%	16%	18%	1,839 families
Total number of families raising chickens	88%	90%	90%	9,451 families
number of families raising more than 3 chickens	57%	64%	69%	7,200 families
Total number of families raising ducks	14%	10%	11%	1,108 families
number of families raising more than 5 ducks	10%	7%	8%	830 families
Total number of families raising goats or sheep	0%	0%	0%	5 families
Total number of families raising horses	0%	0%	0%	5 families

Note: Calculated against the total number of families

2.5.29 Percentage Families raising Pigs, by Commune, in 2008

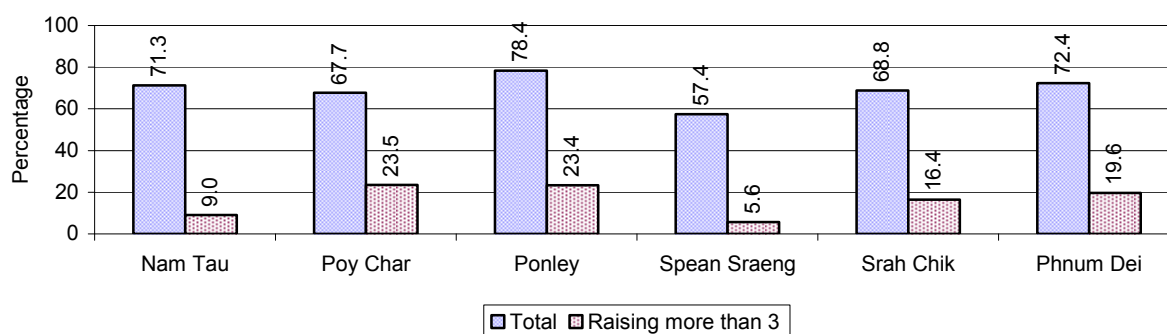

Note: Calculated against the total number of families in the commune

2.5.30 Percentage Families raising Chickens, by Commune, in 2008

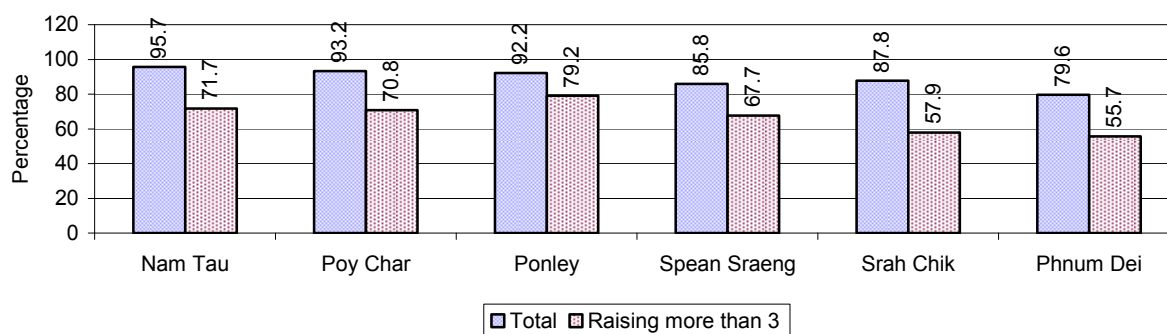

Note: Calculated against the total number of families in the commune

2.5.31 Percentage Families raising Ducks, by Commune, in 2008

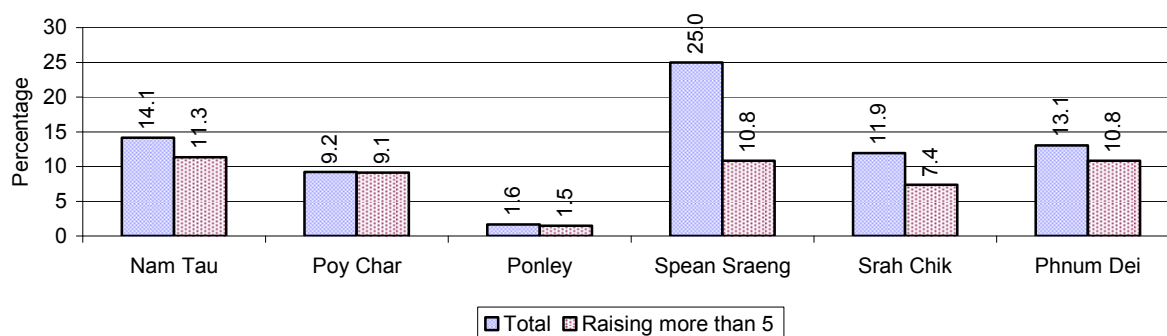

Note: Calculated against the total number of families in the commune

2.5.32 Percentage Families raising Horses, Goats or Sheep, by Commune, in 2008

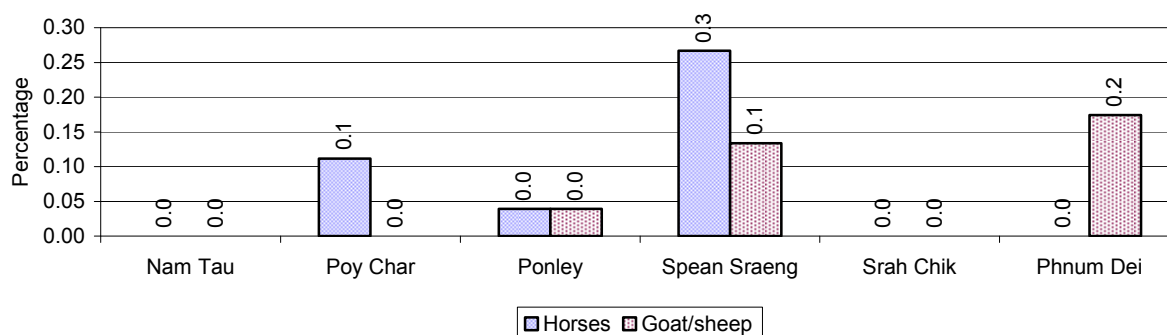

Note: Calculated against the total number of families in the commune

2.5.33 Livestock Farms over 3 years

Description	2006	2007	2008
Number of cattle/buffalo farms	1 farm(s)	0 farm(s)	153 farm(s)
Number of pig farms	0 farm(s)	0 farm(s)	0 farm(s)
Number of goat/sheep farms	0 farm(s)	0 farm(s)	0 farm(s)
Number of chicken farms	0 farm(s)	0 farm(s)	0 farm(s)
Number of duck farms	2 farm(s)	10 farm(s)	10 farm(s)

2.5.34 Number Livestock Farms, by Commune in 2008

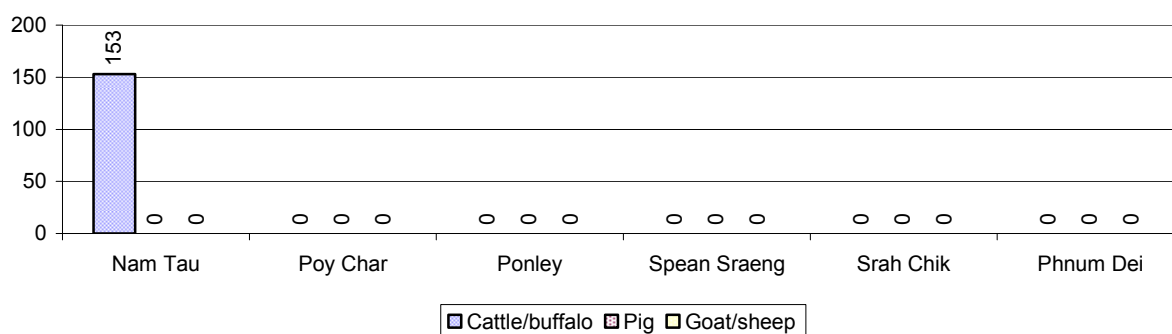

Note: Number of farms are recorded by the village chief, not by counting number of livestock in each farm

2.5.35 Number Chicken and Duck Farms, by Commune, for 2008

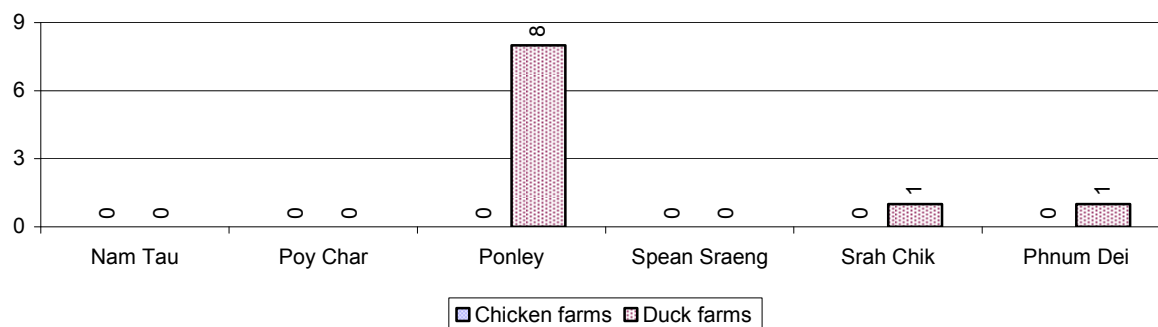

Note: Number of farm places recorded by village chief, not by counting number of livestock in each farm

2.5.36 Families raising Fish over 3 years

Description	2006	2007	2008
Total number of families raising fish	93 families	90 families	85 families
% families raising fish	1%	1%	1%
Number families raising fish in pond	73 families	69 families	64 families
% families raising fish in pond	1%	1%	1%
Number fish pond	75 pond(s)	73 pond(s)	65 pond(s)
No. of ponds per family	1.0 pond/families	1.1 pond/families	1.0 pond/families
Number of families raising fish in cage	20 families	21 families	21 families
%families raising fish in cage	0 %	0 %	0%
Number of fish cage	20 cage(s)	21 cage(s)	22 cage(s)
No. of fish cage per family	1.0 cage /families	1.0 cage /families	1.0 cage /families

Note: % of families raising fish or fish in ponds or cages is calculated a percentage of the total number of families.

2.5.37 Percentage of Families raising Fish, by Commune, in 2008

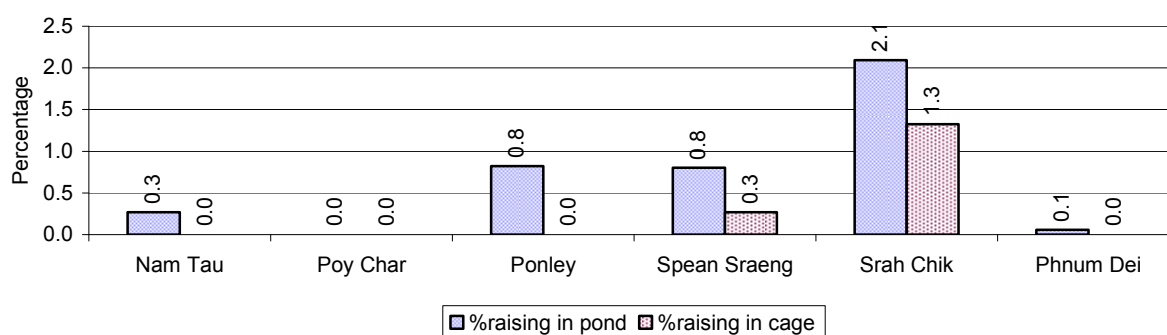

Note: Calculated as a percentage of the total number of families in the commune.

2.5.38 Shrimp and Prawn Farming over 3 years

Description	2006	2007	2008
Number of families raising shrimps	0 families	0 families	0 families
% Families raising shrimps	0%	0%	0%
Number of shrimp ponds	0 pond	0 pond	0 pond
Total area raising shrimps	0 ha	0 ha	0 ha
Area per family	-ha/families	-ha/families	-ha/families
Number of families raising prawns	0 families	0 families	0 families
% families raising prawns	0%	0%	0%
Number prawn ponds	0 pond	0 pond	0 pond
Ponds per families	- pond/families	-pond/families	-pond/families
Number of prawn cages	0 cage	0 cage	0 cage
Cages per families	0 cage /families	0 cage /families	0 cage /families

Note: Percentage of families raising either prawns or shrimp is calculated against the number of families, who do aquaculture farming, NOT the total population.

2.5.39 Numbers of Families raising Shrimps and number of Shrimp Ponds, by Commune, in 2008

There were none of these in this District in 2008

2.5.40 Number of Families raising Prawn and Number of Prawn Ponds/Cages, by Commune, in 2008

There were none of these in this District in 2008

3 Social Aspects**3.1 Education****3.1.1 Kindergarten in the District over 3 years**

Description	2006	2007	2008
Number of community kindergarten schools	0 school(s)	1 school(s)	1 school(s)
Number of community kindergarten class rooms	0 room(s)	1 room(s)	1 room(s)
Number of community kindergarten classes	0 class(es)	1 class(es)	1 class(es)
Number of community kindergarten teachers	0 person(s)	1 person(s)	1 person(s)
Number of women community kindergarten teachers	0 women	1 women	1 women
Number of state and private kindergarten schools	2 school(s)	3 school(s)	3 school(s)
Number of state and private kindergarten class rooms	2 room(s)	3 room(s)	3 room(s)
Number of state and private kindergarten classes	13 class(e)s	3 class(es)	3 class(es)
Number of state and private kindergarten teachers	14 person(s)	15 person(s)	15 person(s)
Number of women state and private kindergarten teachers	14 women	15 women	15 women

3.1.2

3.1.3 Percentage enrolment at Kindergarten level over 3 years

This table shows the percentage of the total 3-5 year old population attending kindergarten.

Description	2006 %	2007 %	2008	
			%	Number
Total percentage of children, 3-5 yrs, go to kindergarten	17%	19%	18%	655 person(s)
Percentage of children, 3-5 yrs, go community kindergarten	0%	0%	1%	33 person(s)
Percentage children, 3-5 yrs, go state/private kindergarten	17%	19%	17%	622 person(s)

Note: Calculated against the total for that age group

3.1.4 Percentage of Children 3-5 yrs attending Kindergarten, by Commune, in 2008

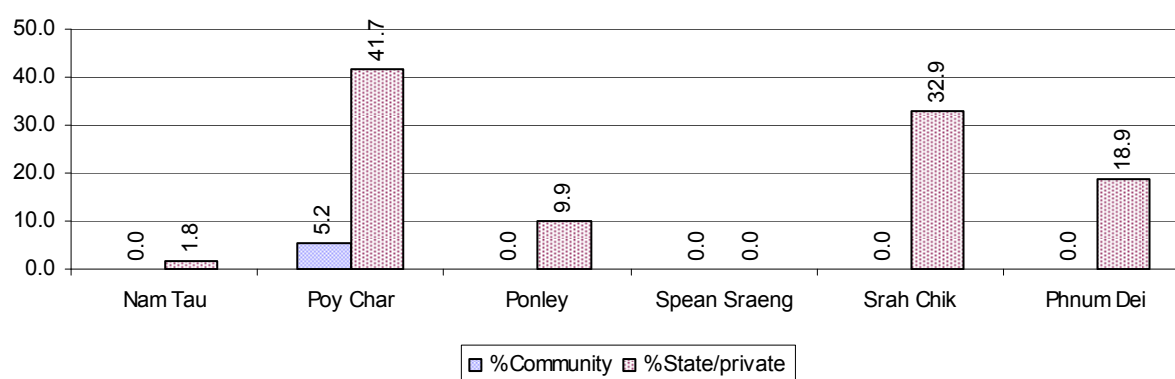

3.1.5 Basic Education over 3 years

Primary School

Description	2006	2007	2008
Number of primary schools	53 school(s)	46 school(s)	42 school(s)
Number of primary school rooms	281 room(s)	293 room(s)	289 room(s)
Number of primary classes	322 class(es)	337 class(es)	270 class(es)
Number of primary teachers	310 person(s)	307 person(s)	312 person(s)
Ratio of children 6-11 yrs to school	136	160	169
Ratio of children 6-11 yrs to school room	26	25	25
Ratio of children 6-11 yrs to class	22	22	26
Ratio of children 6-11 yrs to teacher	23	24	23

Note: According to education norm, children 6-11 yrs should attend primary school, while 12-14 yrs should be in lower secondary school, but in reality this varies.

Lower Secondary School

Description	2006	2007	2008
Number of lower secondary schools	5 school(s)	5 school(s)	5 school(s)
Number of lower secondary school rooms	33 room(s)	29 room(s)	35 room(s)
Number of lower secondary classes	30 class(es)	27 class(es)	40 class(es)
Number of lower secondary teachers	50 person(s)	62 person(s)	64 person(s)
Ratio children 12-14 yrs to school	971	973	899
Ratio of children 12-14 yrs to school room	147	168	128
Ratio of children 12-14 yrs to class	162	180	112
Ratio of children 12-14 yrs to teacher	97	78	70

3.1.6 Ratio of 6-11 year old and 12-14 year old Children to number of Teachers, by Commune, in 2008

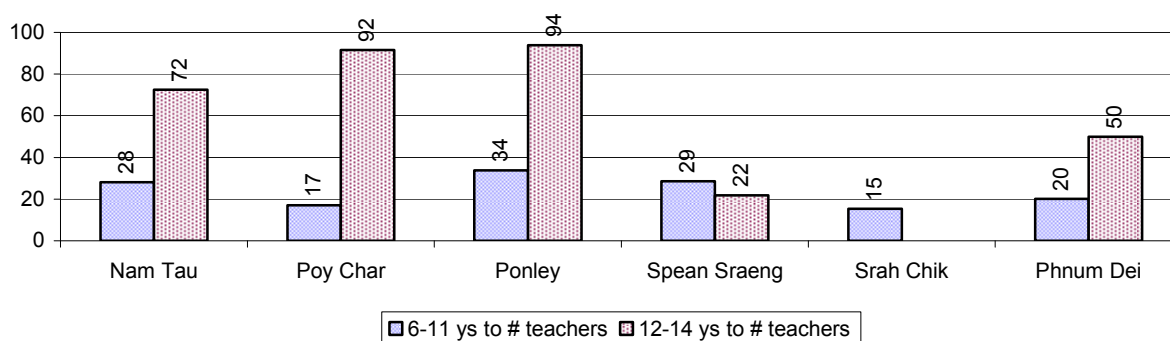

3.1.7 Ratio of 6-11 year old and 12-14 year old Children to number of School Rooms, by Commune, in 2008

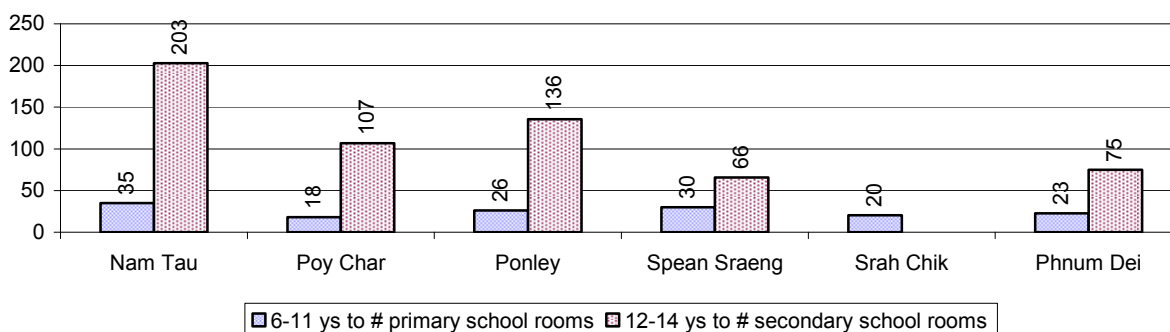

3.1.8 Enrolment status at Primary Level over 3 years

Description	2006 %	2007 %	2008	
			%	Number
Total children aged 6-11 years old	13%	14%	13%	7,093 person(s)
Total children aged 6-11 who are in school	81%	86%	86%	6,099 person(s)
Total children aged 6-11 who are not in school	19%	14%	14%	994 person(s)
Total girls aged 6-11 years old	12%	13%	13%	3,481 person(s)
Total girls aged 6-11 who are in school	85%	86%	85%	2,951 person(s)
Total girls aged 6-11 who are not in school	15%	14%	15%	530 person(s)
Total boys aged 6-11 years old	14%	14%	14%	3,612 person(s)
Total boys aged 6-11 who are in school	78%	85%	87%	3,148 person(s)
Total boys aged 6-11 who are not in school	22%	15%	13%	464 person(s)

Note 1: Percentage is calculated on the basis of the total number of children within 6-11 year age group for the first 3 rows and for the total girls and the total boys aged 6-11 yrs.

Note 2: Number of girls aged 6-11 who are in & not in school is calculated against the total number of girls aged 6-11 yrs. Number boys, 6-11 yrs who are in & not in school are calculated against the total number of boys aged 6-11 yrs.

3.1.9 Percentage of 6-11 year old Children not in School, by Commune, in 2008

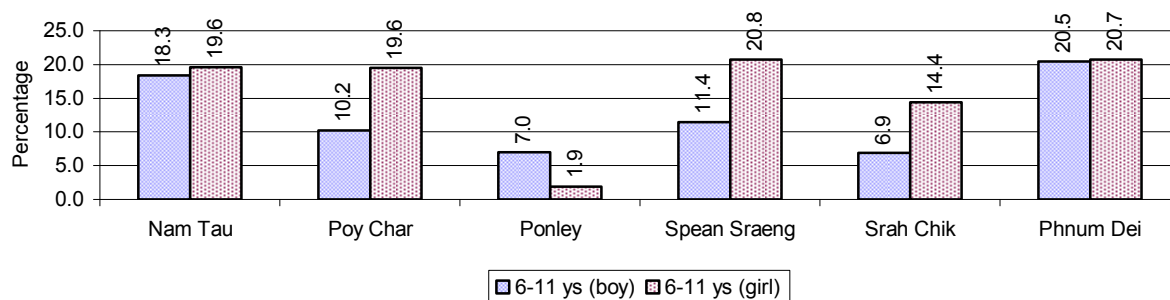

Note: calculated on the basis of the total number of children within 6-11 year age group in the commune.

3.1.10 Enrolment of 6 year old Children over 3 years

Description	2006 %	2007 %	2008	
			%	Number
Total % and number of children aged 6 years old	3%	3%	3%	1,810 person(s)
Total % of children aged 6 years old in school	72%	81%	82%	1,492 person(s)
Total % of children aged 6 years old not in school	28%	19%	18%	318 person(s)

Note: First row calculated as a percentage of total population. Second and third row calculated as a percentage of the total number of 6 year olds.

3.1.11 Percentage of 6 year old Children not in School, by Commune, in 2008

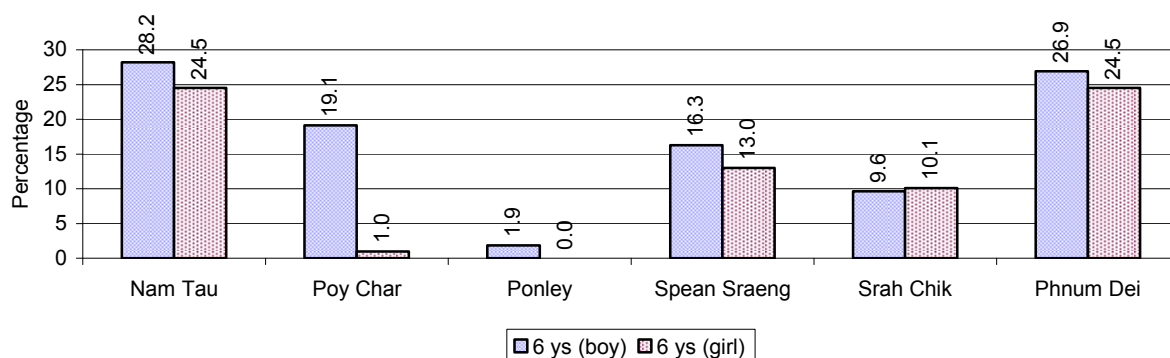

Note: Calculated as a percentage of total 6 year old population

3.1.12 Number of 5 year old Children in each Commune in 2008

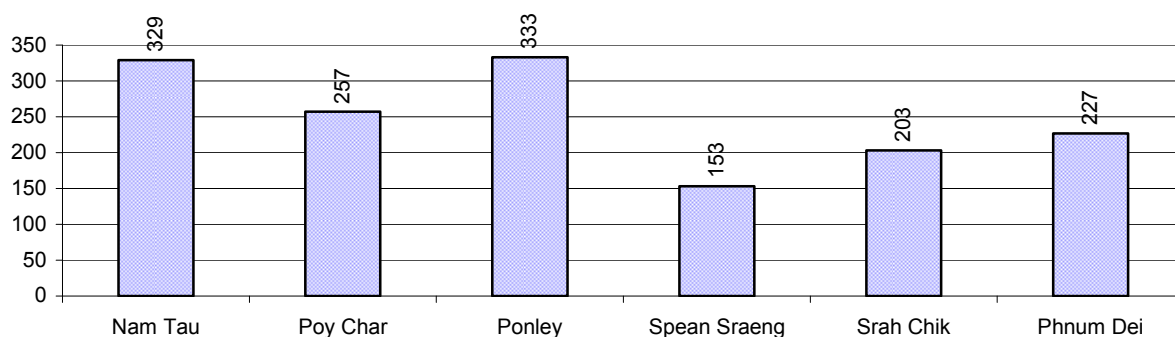

3.1.13 Enrolment at Lower Secondary Level over 3 years

Description	2006 %	2007 %	2008	
			%	Number
Total children aged 12-14 years old	9%	9%	9%	4,496 person(s)
Children aged 12-14 years old in school	84%	86%	86%	3,857 person(s)
Children aged 12-14 years old not in school	16%	14%	14%	639 person(s)
Total girls aged 12-14 years old	8%	9%	8%	2,240 person(s)
Girls aged 12-14 years old in school	89%	86%	85%	1,904 person(s)
Girls aged 12-14 years old not in school	11%	14%	15%	336 person(s)
Total boys aged 12-14 years old	10%	9%	9%	2,256 person(s)
Boys aged 12-14 years old in school	79%	86%	87%	1,953 person(s)
Boys aged 12-14 years old not in school	21%	14%	13%	303 person(s)

Note: Percentage is calculated on the basis of number of the total number of children within 12-14 yrs group, except for the first row of each section which is calculated on the basis of the total population.

3.1.14 Percentage of 12-14 year olds not in School, by Commune, in 2008

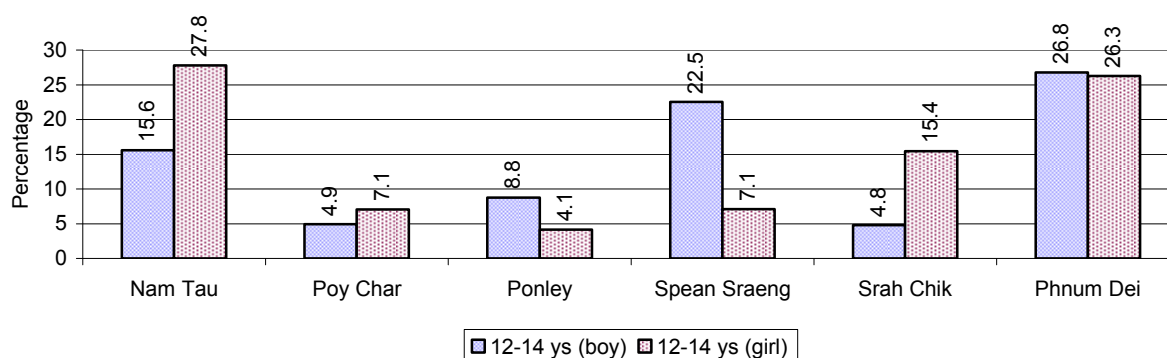

Note: Calculated as a percentage of the total 12-14 year old population in each commune

3.1.15 Upper Secondary Schools over 3 years

Description	2006	2007	2008
Number of upper secondary schools	3 school(s)	4 school(s)	2 school(s)
Number of upper secondary school rooms	43 room(s)	31 room(s)	43 room(s)
Number of upper secondary classes	37 class(es)	40 class(es)	37 class(es)
Number of upper secondary teachers	57 person(s)	49 person(s)	57 person(s)
Ratio of 15-17 yr olds to number of school	1,575	1,171	2,242
Ratio of 15-17 yr olds to number of school room	110	151	104
Ratio of 15-17 yr olds to number of classes	128	117	121
Ratio of 15-17 yr olds to number of teacher	83	96	79

3.1.16 Enrolment of 15-17 year old teenagers over 3 years

Description	2006	2007	2008
Number of teenage, 15-17 years old	4,725 person(s)	4,685 person(s)	4,483 person(s)
Number of teenage, 15-17 years old, who are not studying	1,445 person(s)	1,187 person(s)	1,116 person(s)
Percentage of teenage, 15-17 years old not studying	31%	25%	25%

3.1.17 Percentage of 15-17 year old Teenagers not at School, by Commune, in 2008

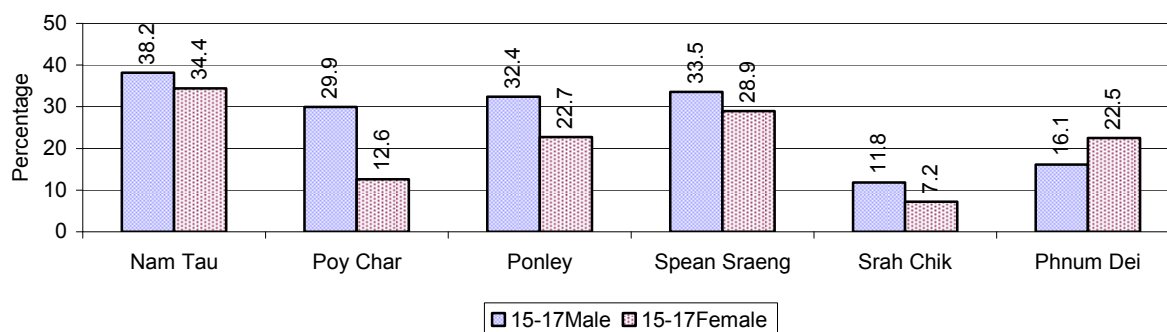

3.1.18 Literacy Classes as of 2008

Literacy classes	Organized by:		Other Program(s)	Total
	PDoEYS	NGOs		
Number of On-going literacy classes	6 class(es)	2 class(es)	1 class(es)	9 class(e(s)
Number of literacy students in on-going classes	150 person(s)	50 person(s)	45 person(s)	245 person(s)
Completed literacy class(es)	8 classes	0 classes	0 classes	8 classes
Number of literacy students that have completed literacy classes	220 person(s)	0 person(s)	0 person(s)	220 person(s)
Number of students that passed	185 person(s)	0 person(s)	0 person(s)	185 person(s)

3.1.19 Number of on-going and completed Literacy Classes, by Commune, in 2008

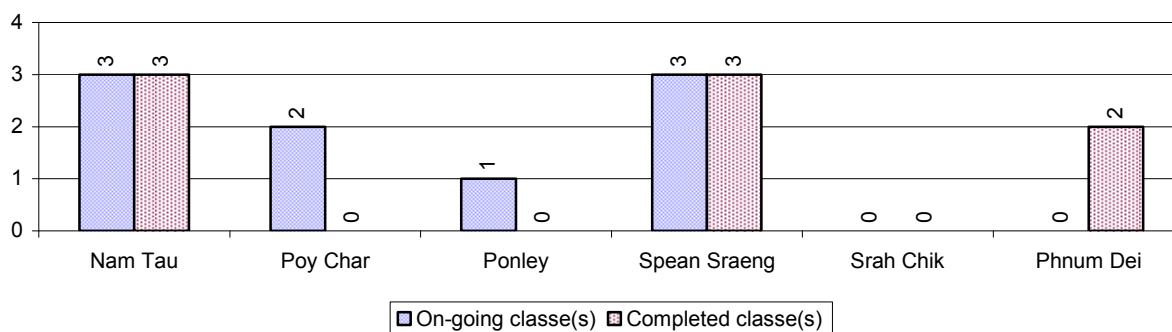

3.1.20 Students of on-going & completed Literacy Classes, by Commune, in 2008

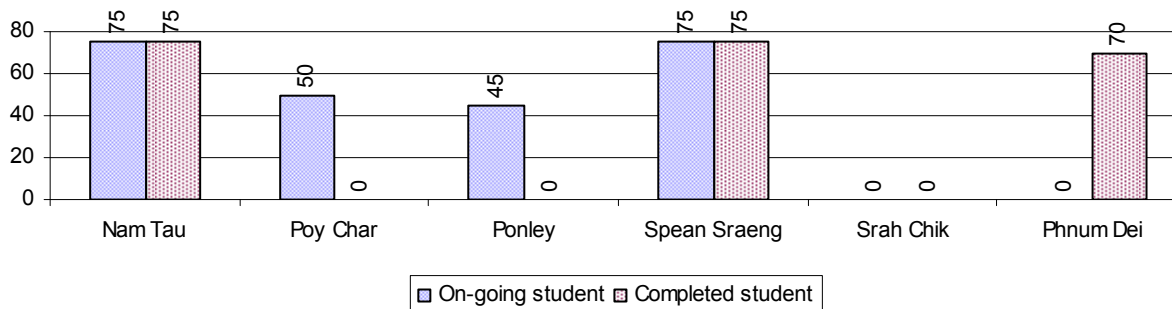

3.1.21 Percentage of illiterate People between 15-60, over 3 years

Illiteracy Status	2006 %	2007 %	2008	
			%	Number
Illiterate people, 15-60 years old	16%	14%	14%	4,386 person(s)
Illiterate females, 15-60 years old	9%	8%	7%	2,417 person(s)
Illiterate people, 15-17 years old	7%	6%	4%	182 person(s)
Illiterate females, 15-17 years old	4%	3%	2%	85 person(s)
Illiterate people, 18-24 years old	10%	9%	8%	669 person(s)
Illiterate females, 18-24 years old	6%	5%	4%	354 person(s)
Illiterate people, 25-60 years old	20%	18%	18%	3,535 person(s)
Illiterate females, 25-60 years old	12%	10%	10%	1,978 person(s)

Note: Percentage is calculated on the basis of number of people in age each group.

3.1.22 Percentage illiterate People among 15-60 yrs old, by Commune, in 2008

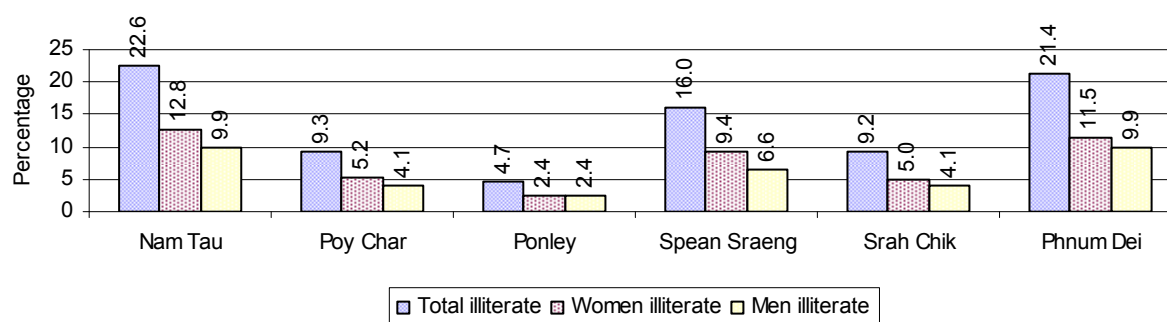

Note: Percentages are calculated on the basis of number of people in that age group.

3.1.23 Percentage illiterate People for 15-24 yrs, 25-45 yrs and 46-60 yrs, by Commune, in 2008

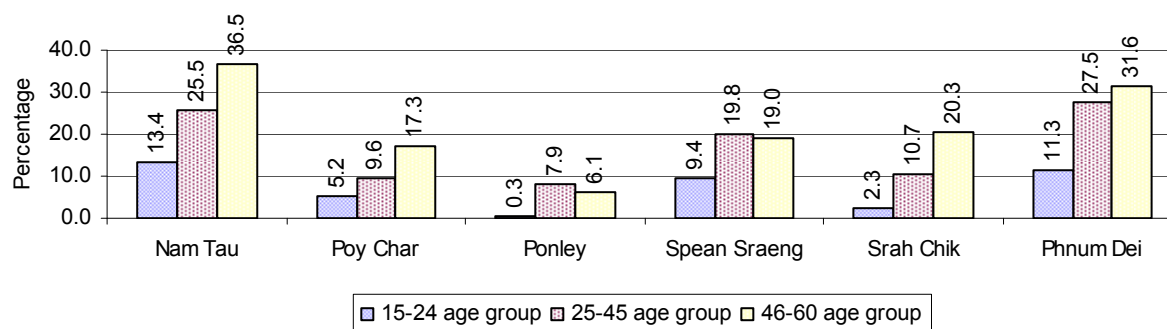

Note: Percentage of illiterate people in each age group is calculated on the basis of number of people in that age group.

3.2 Health

3.2.1 Health Situation of Women and Children, over 3 years

Description	2006	2007	2008
Number families with a birth during the year	760 families	742 families	718 families
Number of women who had their baby delivered by a TBA	452 person(s)	315 person(s)	216 person(s)
Percentage of women who had their baby delivered by a TBA	59 %	42 %	30 %
Number of women who had their baby delivered by a midwife	308 person(s)	427 person(s)	502 person(s)

Description	2006	2007	2008
Percentage of women had their baby delivered by a midwife	41 %	58 %	70 %
Number of mothers who died within 1 month of giving birth	6 person(s)	4 person(s)	1 person(s)
Mothers who died within 1 month of giving birth per 100,000 families having a delivery	789	539	139
Number of infants born during the year	760 person(s)	742 person(s)	718 person(s)
Number of Infants who died within 1 month	18 person(s)	14 person(s)	9 person(s)
Infants mortality within 1 month per 1,000 births	24	19	13
Number of children who died below the age of 5.	20 person(s)	19 person(s)	5 person(s)
Number of infants, aged 9-12 months, born during the year	380 person(s)	423 person(s)	389 person(s)
Nr. infants, aged 9-12 months, not receiving full immunization	9 person(s)	5 person(s)	2 person(s)
% of 9-12 months infants, not receiving full immunization	2 %	1 %	1 %

Note: TBA = Traditional Birth Attendant

3.2.2 Mothers dying within 0 days to 1 month of giving Birth and Infants dying within 1 month in 2008, by Commune

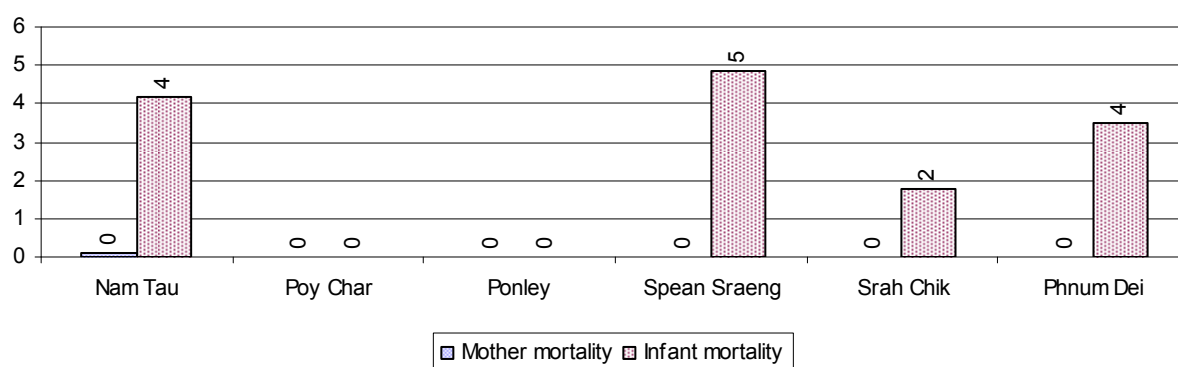

3.2.3 Percentage of Women delivering with a TBA or Midwife, by Commune

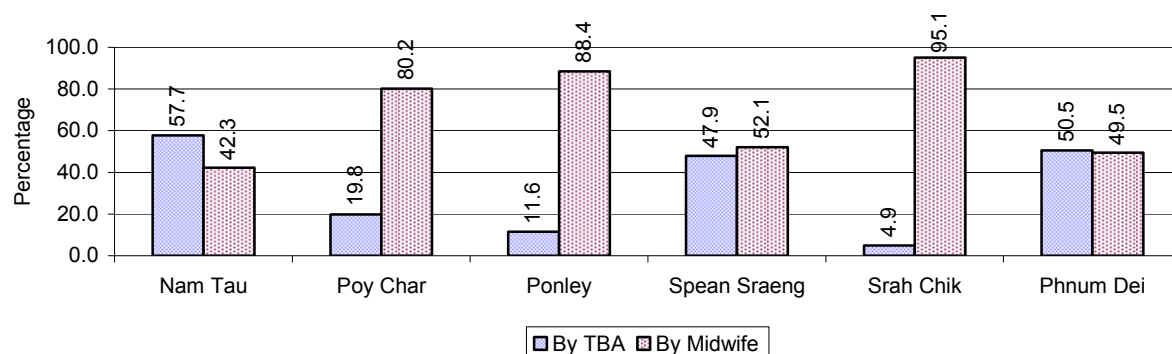

Note: Calculated as a percentage of total deliveries

3.2.4 Percentage of Children dying below 5 & of 9-12 months not receiving full Immunization, by Commune, in 2008

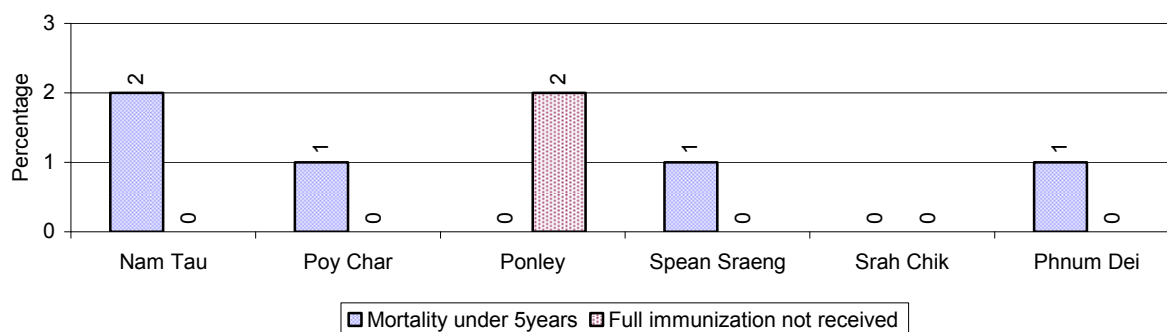

Note: Mortality rate calculated as a percentage of the total 5 year old population. Lack of immunization received calculated as a percentage of the total number 9-12 months olds there are

3.3 Water and Sanitation

3.3.1 Number of different types of Wells over 3 years

Type of wells	Number of wells by year		
	2006	2007	2008
<i>Total number of pumped or mixed wells</i>	172	254	255
Year-round usable pumped or mixed wells	90	150	153
Dry season unusable pump or mixed wells	82	104	102
Pump or mixed wells needing repair/rehabilitation	92	116	99
<i>Total number of ring wells</i>	724	799	789
Year-round usable ring wells	458	502	516
Dry season unusable ring wells	266	297	273
Ring wells needing repair/rehabilitation	140	175	159
<i>Total number of unprotected dug wells</i>	120	70	59
Year-round usable unprotected dug wells	51	19	23
Dry season unusable unprotected dug wells	69	51	36

3.3.2 Ratio of People to Wells, by Commune, in 2008

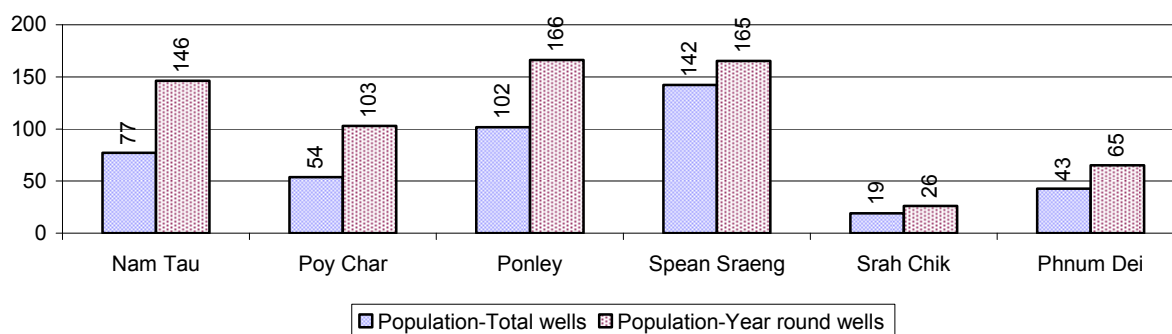

Note: Year-round wells excluding unprotected wells

3.3.3 Potable Ponds over 3 years

Type of Pond	2006	2007	2008
<i>Total number of normal-type ponds</i>	125 pond	120 pond	127 pond
Year-round usable normal-type ponds	60 pond	61 pond	67 pond
Dry season unusable normal-type ponds	65 pond	59 pond	60 pond
Normal-type ponds needing repair/rehabilitation	72 pond	69 pond	59 pond
<i>Total number of filter ponds</i>	2 pond	0 pond	7 pond
Year-round usable filter ponds	1 pond	0 pond	2 pond
Filter ponds, dry season unusable	1 pond	0 pond	5 pond
Filter ponds needing repair/rehabilitate	2 pond	1 pond	6 pond

3.3.4 Ratio of People to normal Ponds, by Commune in 2008

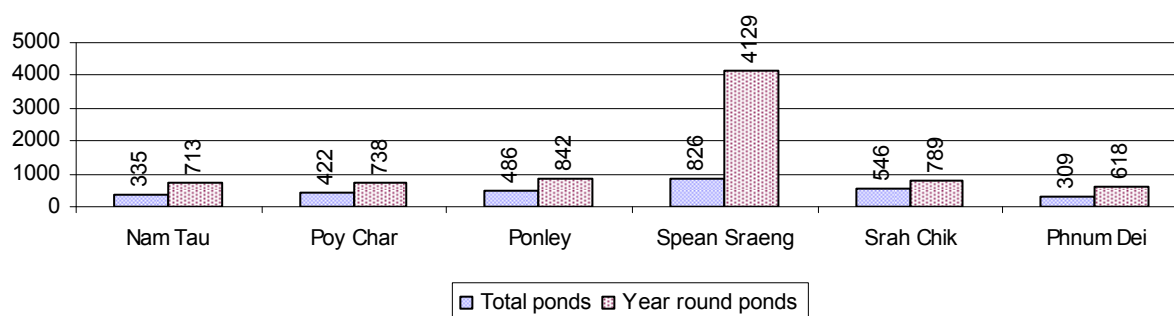

3.3.5 Ratio of People to Filter Ponds, by Commune, in 2008

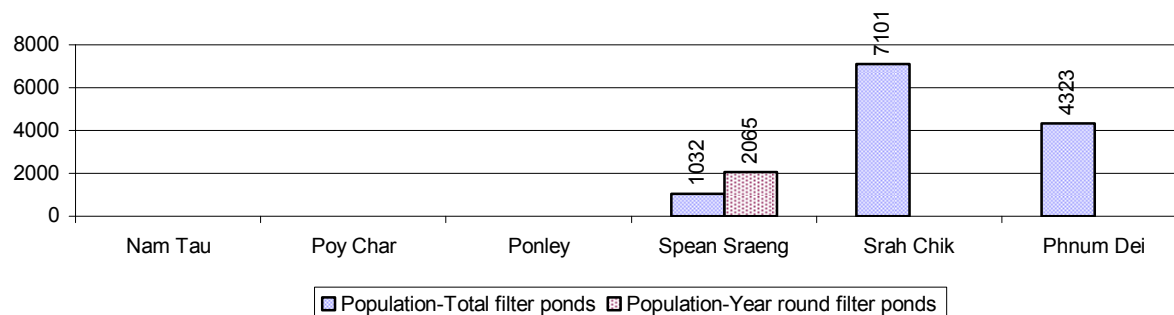

3.3.6 Source of potable Water for Households, over 3 years

Water sources	2006 %	2007 %	2008	
			%	Number
Families using water from purification system	0%	17 %	17 %	1,788 families
Families using water from pump, mixed wells	10%	5 %	4 %	457 families
Families using water from ring wells and open dug wells	27%	19 %	19 %	2,010 families
Families using water from pond	51%	49 %	47 %	4,954 families
Families using water from rain water storage	0%	0 %	0 %	16 families
Families using water from rivers, lakes, natural ponds and reservoirs	12%	9 %	12 %	1,276 families

Note: Calculated as a percentage of the total number of families.

3.3.7 Percentage Families using different Water Sources, by Commune, in 2008

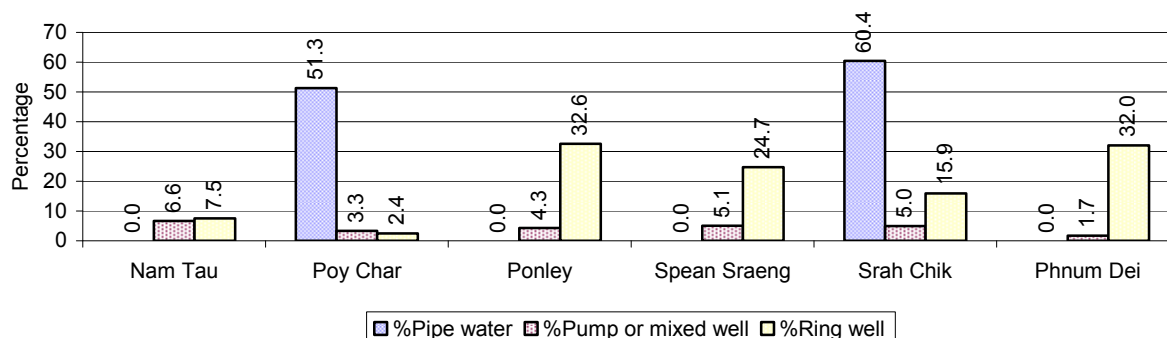

Note: Calculated as a percentage of the total number of families in each commune

3.3.8 Percentage Families using Water from Rain Water Storage, Ponds and natural Sources (rivers/lakes/natural ponds/reservoirs), by Commune, 2008

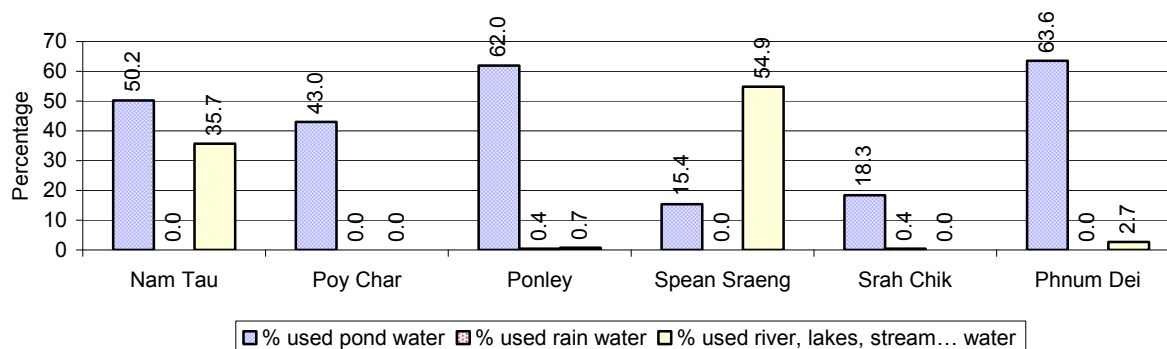

Note: Calculated as a percentage of the total number of families in each commune

3.3.9 Drinking Water Sources in the dry Season over 3 years

Percentage Families that get drinking water from:	2006	2007	2008	
	%	%	%	Number
from clean/safe sources	3 %	17 %	18 %	1,903 families
from unsafe sources	97 %	83 %	82 %	8,598 families

Note: Calculated as a percentage of the total number of families.

3.3.10 Percentage Families using safe and unsafe Water Sources in the dry Season, by Commune, in 2008

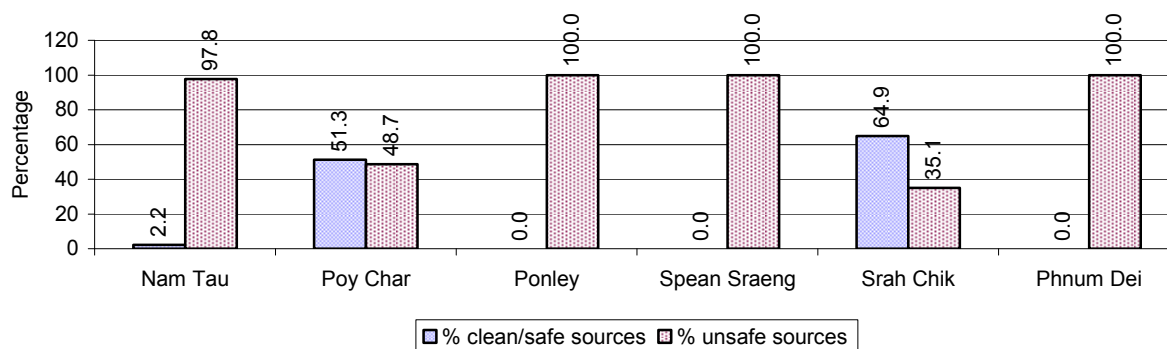

Note: Calculated as a percentage of the total number of families in each commune.

3.3.11 Drinking Water Purification by Households, over 3 years

This table shows the different ways families make water safe for drinking.

Families, who:	2006 %	2007 %	2008	
			%	Number
Filter water for drinking	0%	2%	3 %	331 families
Boil water for drinking	12%	15%	16 %	1,710 families

Note: Calculated as a percentage of the total number of families

3.3.12 Percentage Families filtering Water or regularly boiling Water, by Commune, in 2008

This graph shows the different ways families make drinking water safe.

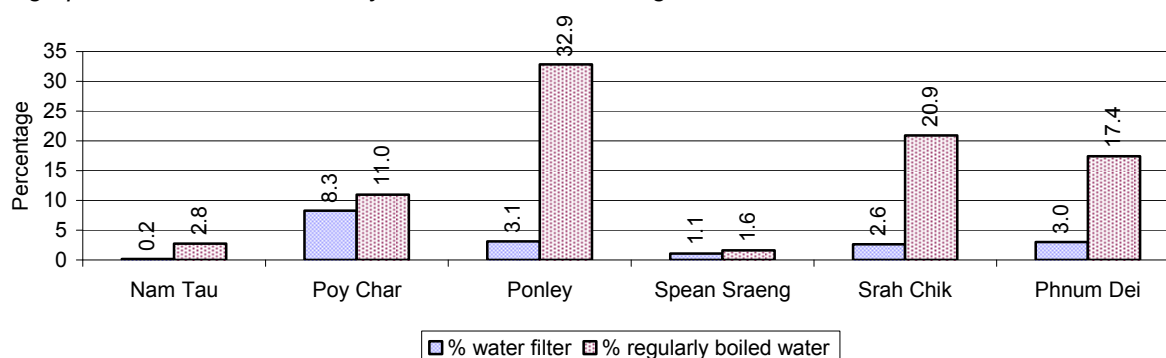

Note: Calculated on as a percentage of the total number of families in each commune.

3.3.13 Families' access to Water, over 3 years

Families access to water	2006 %	2007 %	2008	
			%	Number
Families with water at home or in less then 150m	31%	40%	38 %	3,973 families
Families with water 150m or more away from home	60%	45%	55 %	5,734 families

Note: Calculated as a percentage of the total number of families

3.3.14 Ratio of people to Latrines over 3 years

Description	2006 Ratio	2007 Ratio	2008	
			Ratio	Number
Ratio of people to latrines	112.3	79.7	65.6	804.0

Note: Ratio calculated by dividing the number of houses with latrines by the total population

3.3.15 Ratio of People to Latrines, by Commune, in 2008

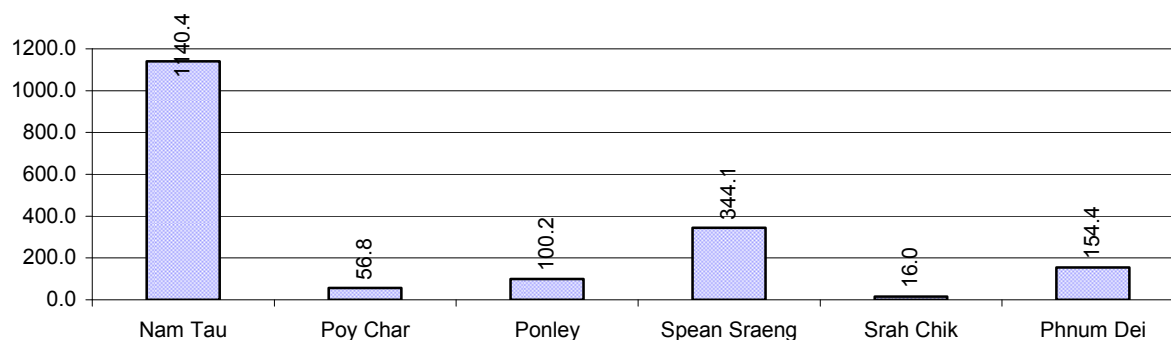

Note: Ratio calculated by dividing the number of houses with latrines by the total population in a Commune.

3.3.16 Percentage of Families drinking boiled, filtered or unsafe Water, by Commune, in 2008

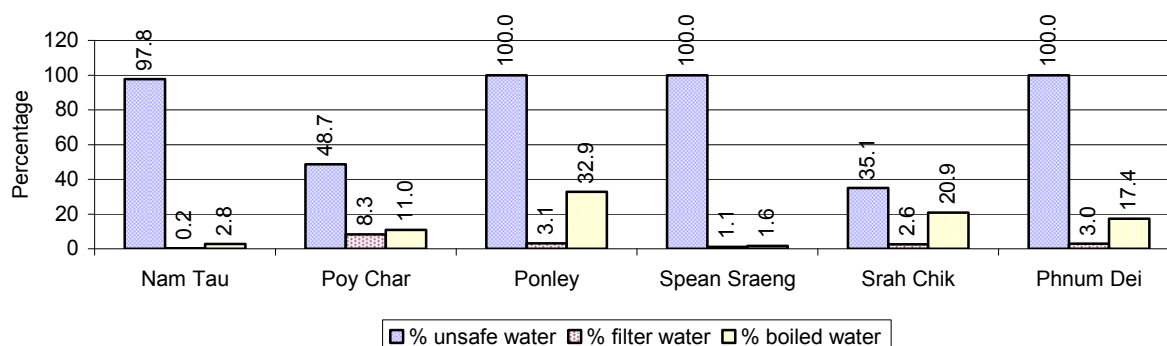

Note: Calculated as a percentage of the total number of families in each commune.

3.4 Vulnerable groups

3.4.1 Vulnerable Groups in need of special Protection over 3 years

Vulnerable groups	2006	2007	2008
Victims of sexual abuse	2 person(s)	0 person(s)	0 person(s)
Victims of human trafficking	0 person(s)	0 person(s)	0 person(s)
Families with family member(s) using drugs	1 families	0 families	1 families
Families with family member(s) living with HIV/AIDS	14 families	21 families	25 families
Children under 18 yrs old whose parent died of AIDS	42 person(s)	31 person(s)	42 person(s)
Orphaned/abandoned children under 18 yrs old (all cases)	255 person(s)	238 person(s)	236 person(s)
Elderly persons without guardian	55 person(s)	52 person(s)	55 person(s)
Disabled people able to earn an income	78 person(s)	104 person(s)	76 person(s)
Disabled people unable to earn an income	125 person(s)	140 person(s)	148 person(s)
Disabled people under 18 yrs old	64 person(s)	70 person(s)	71 person(s)
Victims of natural disasters	966 families	426 families	664 families
Victims of land mines and unexploded weapons	63 person(s)	41 person(s)	42 person(s)

3.4.2 Registered Victims of sexual Abuse or Trafficking, by Commune, for 2008

There were no sexual abuse or trafficking in this District in 2008

3.4.3 Registered Families with Member(s) using Drugs or living with HIV/AIDS, by Commune, for 2008

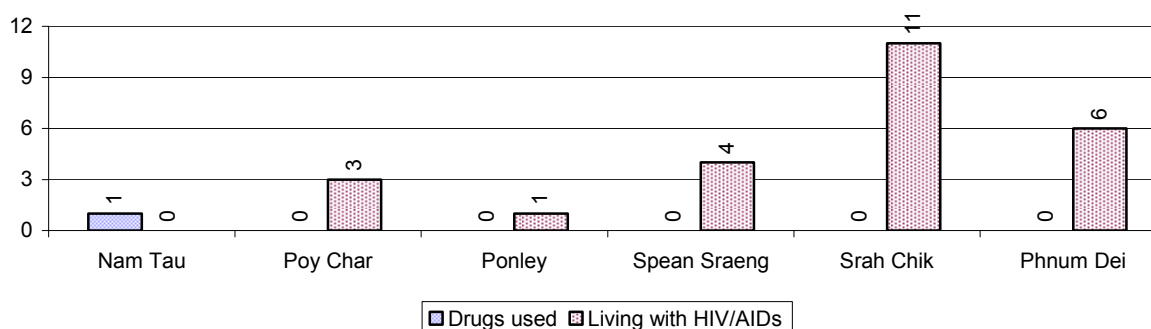

3.4.4 Elderly Persons without a Guardian and orphaned/abandoned Children under 18 years old, by Commune, for 2008

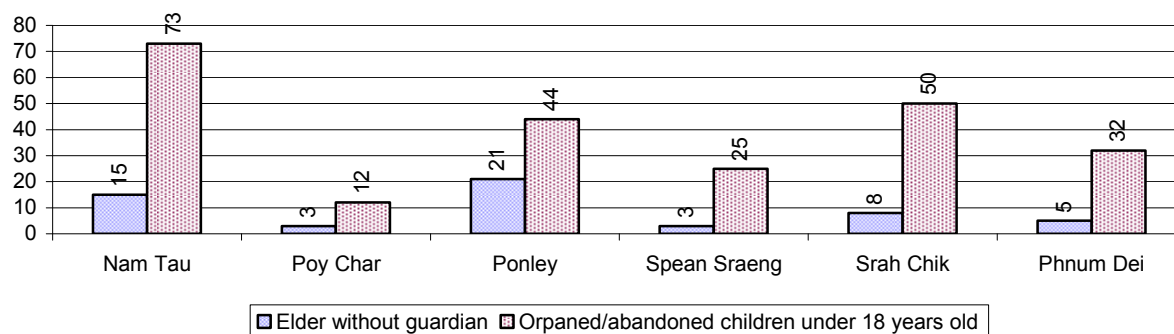

3.4.5 Number of disabled People who could or could not earn an Income, by Commune, for 2008

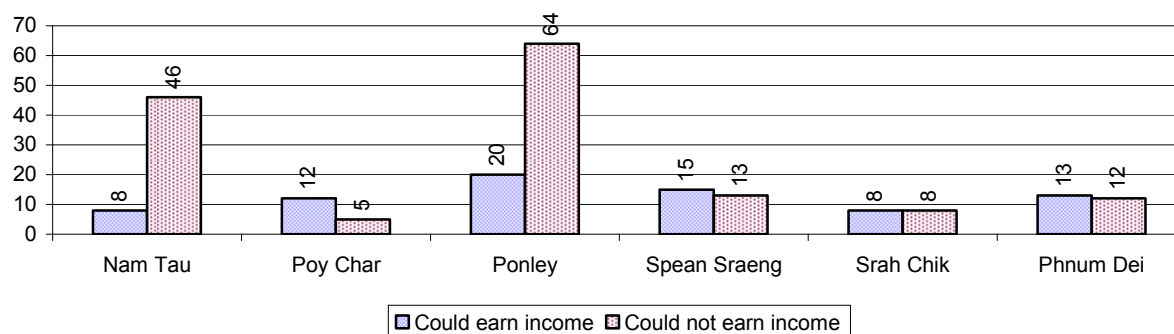

3.4.6 Number of Families who suffered from natural Disasters, and number of Victims of Land Mines and unexploded Weapons, by Commune, in 2008

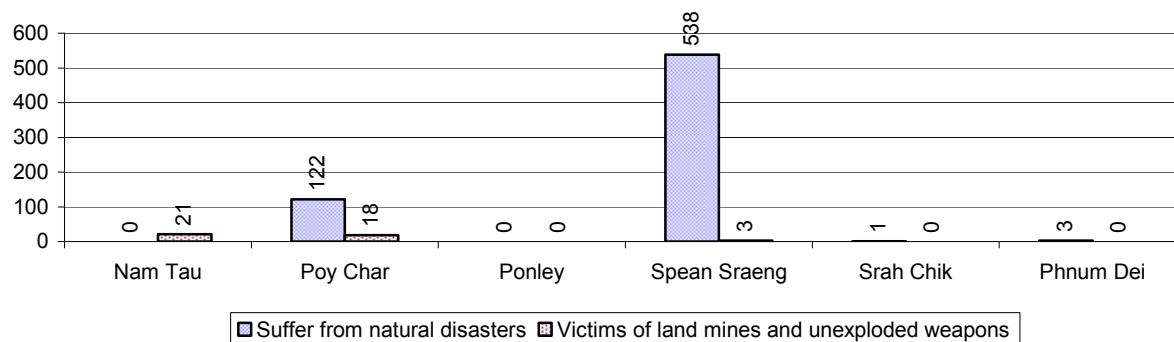

3.5 Migration

3.5.1 Migration over 3 years

Description	2006	2007	2008
Number of families permanently in-migrated	69 families	37 families	38 families
Total number of people	338 person(s)	148 person(s)	147 person(s)
Total number of female	195 person(s)	70 person(s)	80 person(s)
Number of families permanently out-migrated	228 families	111 families	126 families
Total number of people	757 person(s)	511 person(s)	480 person(s)
Total number of female	375 person(s)	220 person(s)	254 person(s)
Number of families staying temporarily	24 families	29 families	41 families
Total number of people	74 person(s)	82 person(s)	139 person(s)
Total number of female	31 person(s)	28 person(s)	69 person(s)

3.5.2 Job Migration

Description	2006	2007	2008
Number of people migrated to work with company/factory	0%	1%	1%
Number of people migrated to work, but have uncertain jobs	7%	10%	11%
			2,949 persons

Note: Calculated as a percentage of the total population of 18-60 year olds

3.5.3 Number of People working outside their home Villages in a Company/Factory or with an uncertain Job in 2008

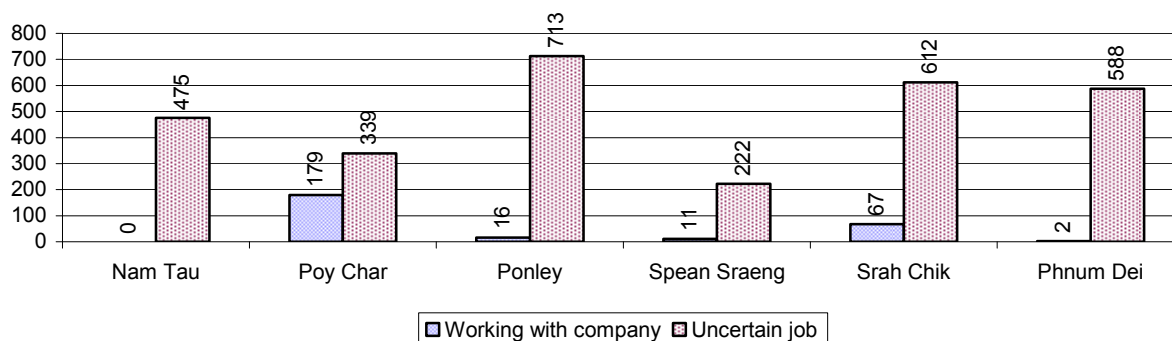

3.5.4 Female migration over 3 years

Description	2006 %	2007 %	2008	
			%	Number
Total number of migrants	4.0%	5.9%	6.1%	3,224 person(s)
Number of female migrants	1.7%	2.6%	2.7%	1,427 person(s)
Total number of migrants, who go to work with company/factory (with certain jobs)	0.1%	0.5%	0.5%	275 person(s)
Number of female migrants with certain jobs	0.1%	0.3%	0.4%	189 person(s)
Total number of migrants with uncertain jobs	3.8%	5.3%	5.6%	2,949 person(s)
Number of female migrants with uncertain jobs	1.6%	2.2%	2.3%	1,238 person(s)

Note: Calculated as a percentage of the total population

3.5.5 Percentage female Migrants with certain and uncertain Jobs, by Commune, in 2008

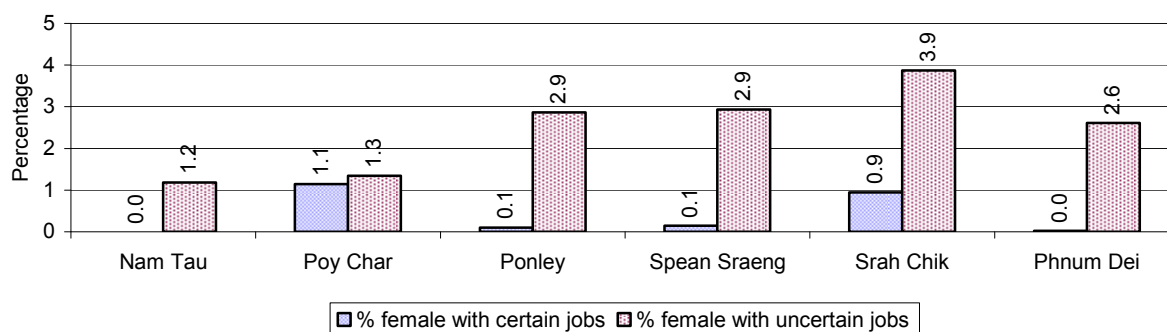

Note: Calculated as a percentage of the total population of the commune

4 Natural Resources and Environment (NRE)

4.1 Families involved with NRE issues over 3 years

Description	2006 %	2007 %	2008	
			%	Number
Families living with forest by products	0 %	0 %	0 %	0 families
Families living in a protected area	2 %	2 %	0 %	1 families
Houses with access to garbage collection service	0 %	0 %	0 %	0 families
Families affected by environmental pollution	0 %	1 %	1 %	110 families
Families using chemical fertilizer	94 %	94 %	93 %	9,750 families
Families using chemical pesticide	75 %	78 %	82 %	8,614 families

Note: Calculated as a percentage of the total number of families

4.2 Percentage of Families involved with Natural Resource issues, by Commune, for 2008



Note: Calculated as a percentage of the number of families in each commune

4.3 Percentage Houses with access to Garbage collection and Families affected by environmental Pollution, by Commune, for 2008

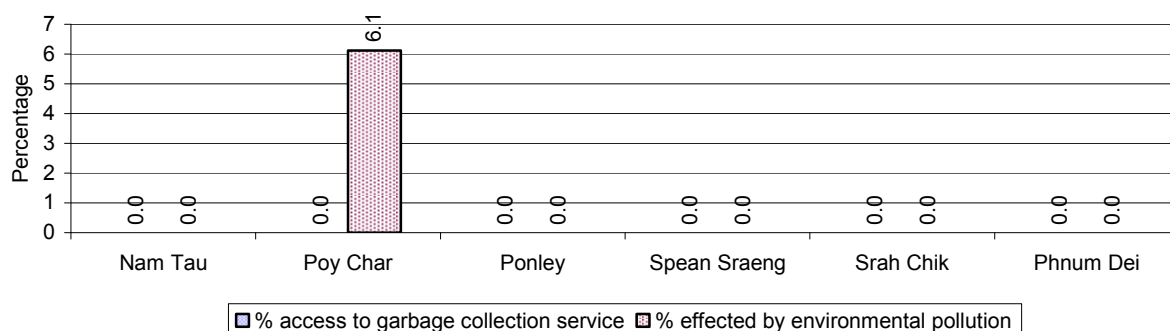

Note: Garbage collection is calculated as a percentage of the total number of houses in each commune and families affected by environmental pollution is calculated as a percentage of the total number of families in each commune.

4.4 Percentage Families using chemical Fertilizer and chemical Pesticides, by Commune, for 2008

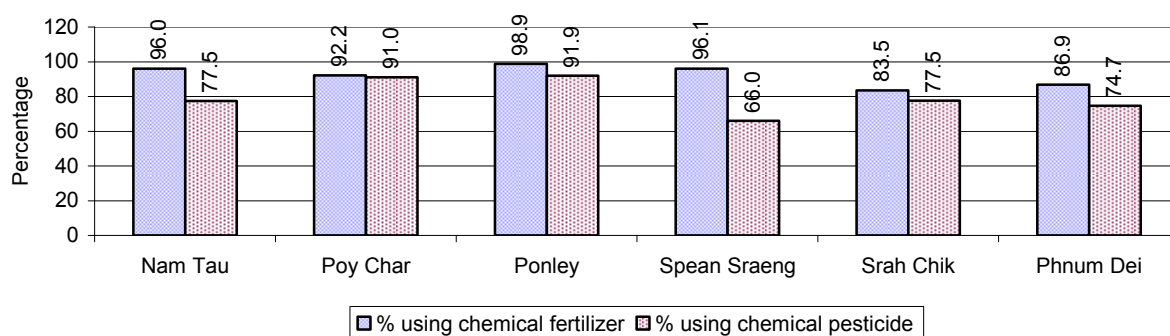

Note: Calculated as a percentage of the total number of families in each commune

5 Administration and Security

5.1 Birth Registration across 3 years

Description	2006	2007	2008
Number of infants to be registered	742 person(s)	728 person(s)	709 person(s)
Number of unregistered infants the year	295 person(s)	413 person(s)	439 person(s)
Percentage of infants unregistered	40 %	57 %	62 %

5.2 Number of unregistered Infants born in 2008, by Commune

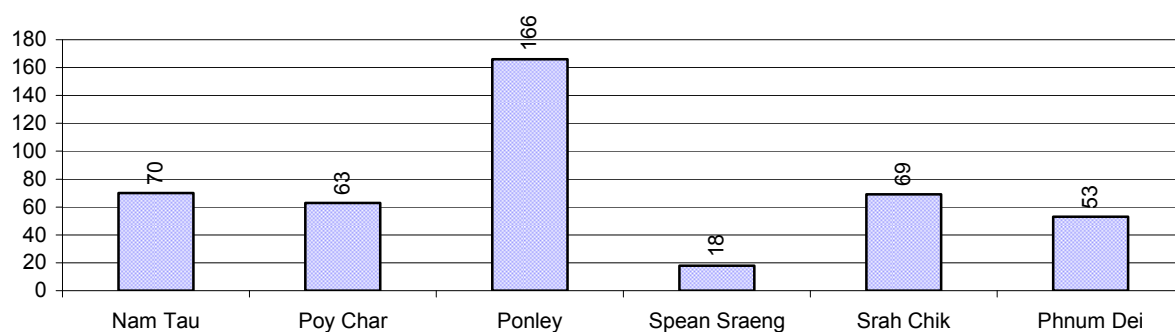

5.3 Registered criminal Cases over 3 years

Description	2006	2007	2008
Murders, robberies and kidnapping cases	4 case(s)	2 case(s)	2 case(s)
Theft cases	63 case(s)	27 case(s)	21 case(s)
land dispute cases	83 case(s)	91 case(s)	51 case(s)
Other disputes cases	76 case(s)	74 case(s)	87 case(s)

Note: this reflects only registered criminal cases

5.4 Registered criminal Cases per 10,000 people, by Commune, for 2008

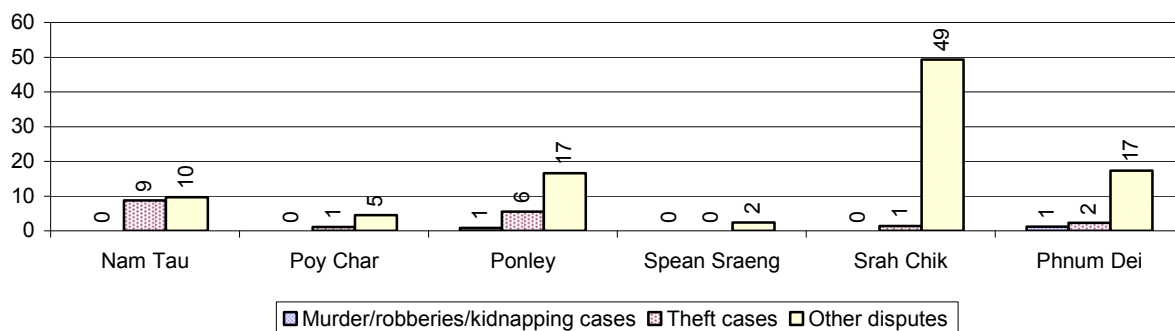

5.5 Number of registered Land Disputes, by Commune, in 2008

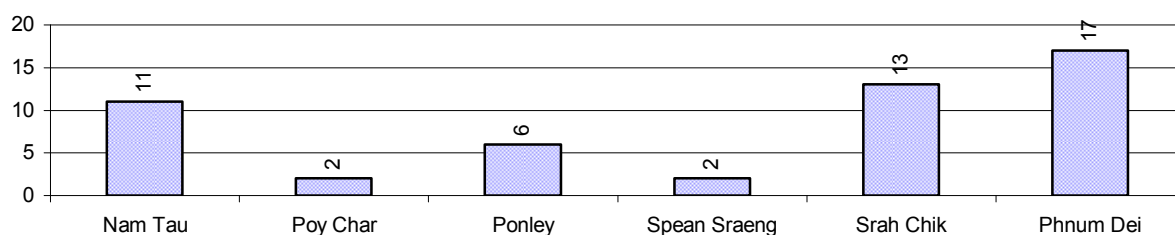

6 Gender

6.1 Registered Domestic Violence over 3 years

Description		2006	2007	2008
Families experiencing domestic violence		198 families	123 families	123 families(s)
% families experiencing domestic violence		2 %	1 %	1 %
Domestic violence cases reported by village chiefs		163 case(s)	122 case(s)	105 case(s)
Type	Physical violence	115 case(s)	60 case(s)	49 case(s)
	Sexual violence	0 case(s)	3 case(s)	0 case(s)
	Mental violence	36 case(s)	25 case(s)	26 case(s)
	Household economic violence	12 case(s)	34 case(s)	30 case(s)
Number of administrative decisions on domestic violence		58 case(s)	47 case(s)	58 case(s)
% of administrative decisions on domestic violence		36 %	39 %	55 %

6.2 Percentage of registered cases of Families experiencing domestic Violence, by Commune, in 2008

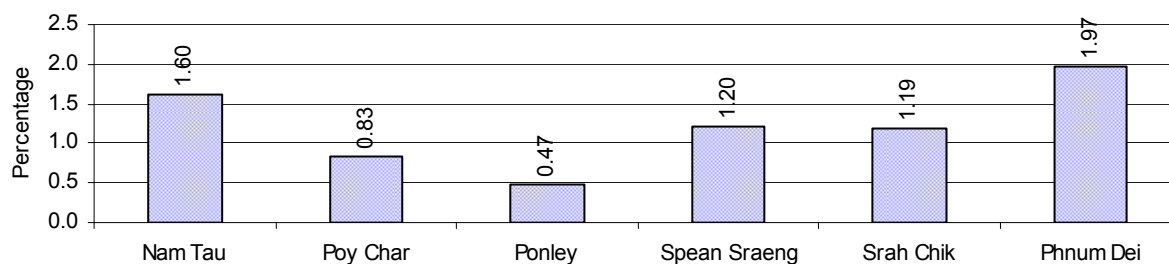

Note: Calculated as a percentage of the total number of families in each commune

6.3 Women's involvement over 3 years

Description	2006 %	2007 %	2008	
			%	Number
People participating in civil society	3%	2%	3%	1,528 person(s)
Women participating in civil society	1%	1%	1%	681 person(s)
People, 18-60 yrs, with uncertain/irregular jobs	6%	6%	6%	1,750 person(s)
Women, 18-60 yrs, with uncertain/irregular jobs	3%	2%	3%	891 person(s)

Note: Participation can be in NGOs, CBOs, credit groups, women's unions, parties and other civil society organizations. The first section is calculated as a percentage of the total population. The second section is calculated as a percentage of the total 18-60 year old population.

6.4 Percentage of Female Participants in Civil Society and of 18-60 year women with uncertain Jobs, by Commune, in 2008

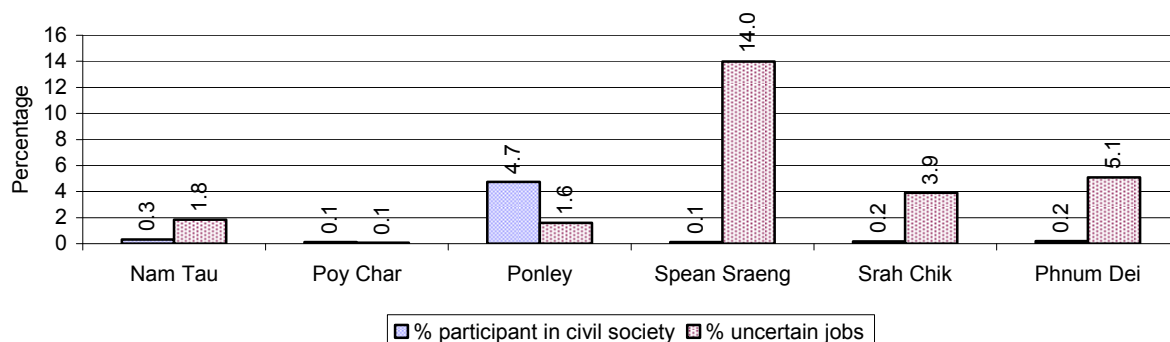

Note: Percentage of female participants in civil society is calculated as a percentage of the total population per commune. The percentage of 18-60 years old women with uncertain jobs is calculated as a percentage of the total 18-60 year old population per commune.

6.5 Female-headed Households over 3 years

Families with:	2006	2007	2008	
	%	%	%	Number
Households in which a woman is the family head	10%	10%	10%	1,044 families
Households in which a woman is the family head with children of less than 5 yrs	1%	1%	1%	97 families

Note: Calculated as a percentage of the total number of families

6.6 Percentage female-headed Households and with Children of less than 5 years old, by Commune, in 2008

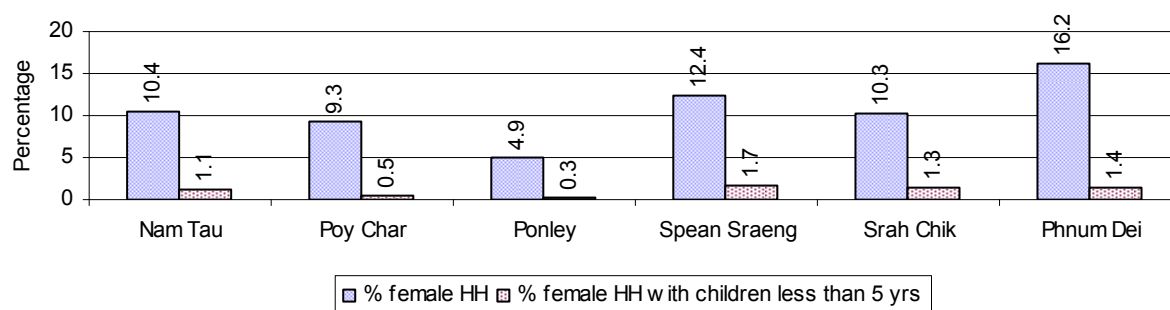

Note: Calculated as a percentage of the total number of families in each commune
HH: Headed Household

7 Indigenous People in the District

7.1 Ethnic Minorities in the District over 3 years

Race of indigenous	2006		2007		2008	
	# families	# population	# families	# population	# families	# population
Phnong	0 families	0 person(s)	0 families	0 person(s)	0 families	0 person(s)
Kouy	0 families	0 person(s)	0 families	0 person(s)	0 families	0 person(s)
Stieng	0 families	0 person(s)	0 families	0 person(s)	0 families	0 person(s)
Mil	0 families	0 person(s)	0 families	0 person(s)	0 families	0 person(s)
Kroal	0 families	0 person(s)	0 families	0 person(s)	0 families	0 person(s)
Thmorn	0 families	0 person(s)	0 families	0 person(s)	0 families	0 person(s)
Khaonh	0 families	0 person(s)	0 families	0 person(s)	0 families	0 person(s)
Tompouonn	0 families	0 person(s)	0 families	0 person(s)	0 families	0 person(s)
Charay	0 families	0 person(s)	0 families	0 person(s)	0 families	0 person(s)
Kroeung	0 families	0 person(s)	0 families	0 person(s)	0 families	0 person(s)
Kavet	0 families	0 person(s)	0 families	0 person(s)	0 families	0 person(s)
Saouch	0 families	0 person(s)	0 families	0 person(s)	0 families	0 person(s)
Lun	0 families	0 person(s)	0 families	0 person(s)	0 families	0 person(s)
Kachak	0 families	0 person(s)	0 families	0 person(s)	0 families	0 person(s)
Praov	0 families	0 person(s)	0 families	0 person(s)	0 families	0 person(s)
Others	0 families	0 person(s)	0 families	0 person(s)	0 families	0 person(s)
Total	0 families	0 person(s)	0 families	0 person(s)	0 families	0 person(s)

Note: "Others" refer to other ethnic groups which are not listed.

7.2 Other Minorities in the District over 3 years

Minority	2006		2007		2008	
	# families	# population	# families	# population	# families	# population
Khmer Islamic	0 families	0 person(s)	0 families	0 person(s)	0 families	0 person(s)
Vietnamese	0 families	0 person(s)	0 families	0 person(s)	0 families	0 person(s)
Laos	0 families	0 person(s)	0 families	0 person(s)	0 families	0 person(s)

Note: Number of indigenous and minority population are additional data, so some village may not recorded.

SECTION C: PLANS AND PROJECTS

8 Priorities and Plans

8.1 Priorities of Commune Councils for 2009 in the District by Sector

The District Priority Activity Matrix (DPAM) data are taken from the CDPD. The DPAM is used for the District Integration Workshop (DIW), to show what kind of projects the commune has proposed in their Commune Investment Plan (CIP) for 2009. Donors, departments and other agencies then consider which projects they want to support and which projects they are not interested in. This results in Temporary Agreements between the Commune Council and the Supporter (NGO, Department, private donor, etc), as shown in table 8.2

No.	Project Name	Nam Tau	Poy Char	Ponley	Spean Sraeng	Srah Chik	Phnum Dei	Req.Project
		10301	10302	10303	10304	10305	10306	Total
Economic								
1	Compost fertilizer training	1 training	2 training	6 training	1 training	1 training		5
2	Chemical and pesticide application training	1 training			1 training	1 training		4
3	Vegetable growing training	1 training	0 training			1 training		3
4	Fruit tree cultivation training	1 training		6 training		1 training		3
5	Mixed farming system training	1 training	12 Head	1 Course/year		1 training		5
6	Rice seed production training					1 training		1
7	Rice field demonstration			5 demo	1 training	1 training		3
8	Soil improvement techniques training					1 training		1
9	Agricultural machinery training	1 training	3 training	1 training	3 training	1 Course/year		5
10	Mushroom growing training					1 training		1
11	Hybrid technique training					1 training		1
12	Natural rice cultivation practice						1 training	1
13	Rice cultivation technique training	1 training	8 training	6 training				3
14	Animal vaccination request	1500 Head	2454 Head	3110 Head		3000 Head	1000 Head	5
15	Village veterinary training	1 training	2 Course/year	1 training	3 training			4
16	Animal raising training	1 training	8 training		1 training			3
17	Pig raising training			1 training		1 training		2
18	Livestock feed producing training	1 training	8 training	1 training	3 training	1 training		5
19	Cow raising training					1 training		1
20	Agricultural marketing		0 training					2
21	Animal raising community support		1 place					1
22	Agriculture center construction		1 building	3 building				2
23	Rice seed request			15 T				1

District Data Book 2009: District Profile

No.	Project Name	Nam Tau	Poy Char	Ponley	Spean Sraeng	Srah Chik	Phnum Dei	Req.Project
		10301	10302	10303	10304	10305	10306	Total
24	Fruit trees seedling request	200 Tree						1
25	Calf for raising request		6 Head	120 Head				2
26	Sow for raising request	50 Head						2
27	Agricultural tools request						1 training	1
28	Family fish pond construction	2 Pond		6 Pond				2
29	Fish raising training	1 training		2 training		1 training		3
30	Fish fingerling request	38000 Head						1
31	Culvert construct across road					6 place	13 place	2
32	Road maintenance project	2500 m						1
33		5500 m		10 km	4750 m		11400 m	4
34			850 m			3200 m	12650 m	3
35		14 place	16 place		14 place			3
36			3 place		1 place	3 place	1 place	4
37		23000 m	10000 m				13000 m	3
38				3 km				1
39		17820 m	8940 m	15 km	1300 m	17000 m	3700 m	6
40			1 place					1
41				20 km		3500 m		2
42		190 m		1 km		300 m		3
43						1 place	3 place	2
44			13 place			10 place		2
45					2 place			1
46			12100 m	15 km	4750 m	15000 m	5000 m	6
47		1660 m	5200 m		1472 m		8500 m	4
48					2 place			1
49				3 km				1
50	Cash credit	80 family	78 family	80 family	70 family	10 Team	300 family	7
51	Rice bank establish		10 T	30 T				2
52	Cow bank					90 Head		1
53	Livestock bank				36 Head		150 Head	2
54	Fish fingerling credit		489 Head					1
55	Saving group association strengthening	1 training						1
56	Market place creation/construction						1 place	1

District Data Book 2009: District Profile

No.	Project Name	Nam Tau	Poy Char	Ponley	Spean Sraeng	Srah Chik	Phnum Dei	Req.Project
		10301	10302	10303	10304	10305	10306	Total
57	Electricity supply					1 place	1 place	2
58	Weaving handicraft establishments	1 set	1 training			1 training		5
59	Silk worm handicraft establishments		38 set	40 set		10 set		4
60	Mat-forming handicraft	10 building						1
Social								
1	Family planning	9 training	1324 person	2400 person	2055 person	1000 person	12 time	6
2	Antenatal care	12 Month			3 training	1000 person		4
3	Reproductive health awareness education	1 training						1
4	Antenatal care service accessibility improvement			3 time				1
5	Women and child health care program	12 Month						1
6	Sexual disease treatment needs	6 training				60 person		2
7	HIV/AIDS awareness education	1 training				50 person		2
8	HIV/AIDS infected person assistance					25 person	12 time	2
9	HIV/AIDS orphan children assistance					30 person		1
10	Health/hygiene education for local people		12 time	12 time	1 training	3 time		4
11	Transmitted disease education and prevention					12 time		2
12	Health education service at health center	3 training					10 Time	2
13	Women and children health care education					6 time	10 Time	2
14	Nutrition education training to VHV				3 training		10 training	2
15	Vitamin A provision campaign	12 time				12 time		2
16	Transmitting disease prevention education		8 time	6 time				2
17	Children immunization provision	12 training				12 time		2
18	Children and women vaccination		12 time	12 time	2 training	12 time	12 time	5
19	Anti-tetanus vaccination					12 time		1
20	Antenatal vaccination provision					12 time		1
21	Health local service provision for women-children	3 training				12 time		2
22	VHV selection/training					6 time		1
23	Health consultation/treatment at home			12 time				1

District Data Book 2009: District Profile

No.	Project Name	Nam Tau	Poy Char	Ponley	Spean Sraeng	Srah Chik	Phnum Dei	Req.Project
		10301	10302	10303	10304	10305	10306	Total
24	Chloramines distribution		1 time					1
25	VHV training	1 training		2 training				3
26	Midwife strengthening/training			2 training		12 time		2
27	VHV strengthening			6 Time	6 person	9 time		4
28	Khmer traditional medicine practitioner training					12 time		1
29	TBA training	1 time		1 training	1 training	12 time	4 time	5
30	Tuberculosis treatment accessibility	12 person			12 training	48 time		3
31	DOTS mobile implementation	12 training			12 training	12 time		3
32	TB/leprosy patients searching	1 time			12 training			3
33	Malaria drug treatment provision					48 person		1
34	Mosquito larvae removal treatment			1 time	2129 package	2 time	1 time	4
35	Mosquito insecticide spraying campaign				2 training	1 time		2
36	Health card for the poor	1 Time	1 Time	0 Time	1 Time	1 Time	1 Time	15
37	Disease treatment without service charge	45 case	45 case	45 case	45 case	45 case	45 case	6
38	Health support committee meeting				4 training			1
39	Health post construction/renovation	1 building			1 building			2
40	Maternal health care education				12 training		4 time	2
41	Breastfeeding awareness education	3 time	2 time		3 training			3
42	Ferric tablet and Vitamin A distribution campaign				2 training	12 time		2
43	Iodine salt project	6 training			6 training	9 time		3
44	Iodized salt awareness training			6 time		3 time		2
45	Latrine construction	55 toilet	407 toilet	400 toilet	147 toilet	100 toilet	250 toilet	6
46	Latrine construction at school					3 room		1
47			2 room			1 building		2
48	KMeragpÁt;pÁg;Twks¥at		21144 family		646 family		1 place	3
49		15 well			2 well	6 well		4
50					3 well		15 place	2

District Data Book 2009: District Profile

No.	Project Name	Nam Tau	Poy Char	Ponley	Spean Sraeng	Srah Chik	Phnum Dei	Req.Project
		10301	10302	10303	10304	10305	10306	Total
51		2 Pond					1 place	2
52							3 well	1
53				5 Pond			19 place	2
54	Literacy class			6 class				1
55	Literacy teacher support	3 person						1
56	School building/furniture				100 Table	50 Table	2 building	3
57	School renovation	3 room	2 building		4 room		3 building	4
58	School fence construction	700 m		7 place				2
59	School office construction			4 room				1
60	School garden					4 place		1
61	School building	5 room	1 building	1 building	6 room			4
62	Kindergarten school construction/repair	8 room		6 class	2 room	4 building	6 class	5
63	Pre-school teacher/kid keeper support	1 set		6 person	2 person			3
64	Children club support		30 person					1
65	Kindergarten equipment provision	8 person	1 time		2 training		6 schools	4
66	Teacher/volunteer teacher need				5 person			1
67	Poor pupils enrollment support	50 person			30 person			2
68	School materials support to poor pupils		2 time		10 person	50 person		3
69	Food/meal provision to school children				12 training			1
70	Scholarship provision to poor pupils	200 person	1 person	2 time		10 person	30 person	6
71	Dormitory construction for teacher/pupils				1 place			1
72	Unintelligent children training to avoid school dropped					150 person		1
73	Vegetable food processing training			0 training				1
74	Skill training project			5 training				1
75	Agricultural products processing/craft technique					30 person		1
76	Spectacle/show/dance performance skill training				1 training			1
77	Black smith skill training		0 training					1
78	Teacher/volunteer teacher training	1 training						1
79	Artificial limbs/handcart provision/repair		13 set		15 set	2 set	1 time	4
80	Skill training for disabled person				1 training	20 person		2

District Data Book 2009: District Profile

No.	Project Name	Nam Tau	Poy Char	Ponley	Spean Sraeng	Srah Chik	Phnum Dei	Req.Project
		10301	10302	10303	10304	10305	10306	Total
81	Disabled self-support community formation		11 Team	14 Team				2
82	Disabled people data collection and support		2 time	1 time			10 time	3
83	Disable children schooling integration		12 time					1
84	Emergency relief for the poor						10 time	1
85	Khmer culture awareness education		8 time	6 time	1 time			3
86	Vulnerable people aid/support			2 time				1
87	Gifts building construction				1 building			1
88	Elderly people support		24 person		30 person			2
NREM								
1	Environmental awareness and law education	1 training	8 time		2 training	1 training	1 time	5
2	Fishery law education	1 training		6 time	1 training	1 training	1 time	5
3	Forestry law education					1 training	1 time	2
4	Education on importance of the forests	1 training	8 time	6 time				3
5	Education on the effect of polluted water	1 training			1 training	1 training		3
6	NREM education campaign		8 time	6 time				2
7	Forestry protection poster setting up						100 piece	1
8	Tree plantation project	100 Tree			100 Tree	1 time	5100 Tree	4
9	Establishment of tree nursery					1 place		1
10	Organizing tree planting day					300 Tree		1
11	Illegal fishing prevention				1 training			1
12	Strengthening fishery community		1 time					1
13	Fishery community boundary identification	1 training						1
14	Community forestry activities support	15 Forestry Community	8 m					2
15	Forest protection strengthening				1 training			2
16	Management/conservation of natural resources strengthening	1 training	1 place					2
17	Temple/cultural ancient protection strengthening	10 person			1 training			2
18	Solving rubbish problems			1 place		1 place		2
19	Sewage canal construction/rehabilitation					1000 m		1

District Data Book 2009: District Profile

No.	Project Name	Nam Tau	Poy Char	Ponley	Spean Sraeng	Srah Chik	Phnum Dei	Req.Project
		10301	10302	10303	10304	10305	10306	Total
20	Household waste management education					1 training		1
21	Environmental pollution reduction			6 time	1 training			2
22	Biogas cooking project					1 training		1
Administration and Security								
1	Civil registration encouragement			6 time				1
2	CC capacity strengthening	1 training	0 training	2 time	1 training	7 person		5
3	Administration and commune law training	2 training	1 training	1 training		1 training	1 training	5
4	Good governance training	1 training	1 training	1 training		1 training	1 training	5
5	Commune study tour	1 training	1 time					2
6	Conflict resolution training	1 training		1 training		1 training	1 training	4
7	Commune sub-committee support	800 ha						1
8	Village level capacity building					1 training		1
9	Human rights and law training				1 training	1 training		2
10	Computer skill training for commune clerk						1 training	1
11	Human rights committee meeting	0 Time	0 Time	0 Time		0 Time	0 Time	5
12	Commune office construction/renovation	1 building	1 building		1 building	1 building	1 building	5
13	Transportation mean requesting					1 set	3 set	2
14	Land law dissemination	1 training		6 time	1 training	1 training	1 training	5
15	Provision of land titles/certificates	200 doc	0 doc	600 doc	747 doc	200 doc	50 doc	6
16	Village/commune border identification					1 time	1 time	2
17	Public land takeover prevention				577 ha	1 time	12 time	3
18	Drug and related law education						2 training	2
19	Security post creation/construction/repairing	18 person						1
20	Drug business/use prevention						12 time	1
21	Police post construction/renovation				1 building		1 building	2
22	Family/temporary dweller record book provision				340 family			1
23	Identification card issued			6 time	500 person			2
24	Fire prevention and fighting education				1 training			1
25	Demining project		3 training	0 None				4
26	Law/regulation dissemination	1 training	8 time	6 time				3
27	Traffic law and public order dissemination		8 time			1 training	1 training	3

District Data Book 2009: District Profile

No.	Project Name	Nam Tau	Poy Char	Ponley	Spean Sraeng	Srah Chik	Phnum Dei	Req.Project
		10301	10302	10303	10304	10305	10306	Total
28	Poor household listing preparation/support				600 family			1
Gender								
1	Gender mainstreaming concept training				1 training			1
2	Gender mainstreaming in CIP						1 time	1
3	Women role in development strengthening/dissemination	1 training		6 time		1 time		3
4	Gender mainstreaming among local people				2 training			1
5	Gender training for CC	1 training				1 training	1 time	3
6	Gender concept/equity mainstreaming		0 Course/year					1
7	Scholarship provision to female pupil						12 time	1
8	Women & Children FP strengthening		3 time	2 person	1 training	30 person		4
9	Facilitation skill training to gender focal point					1 training		1
10	Women & Children FP budget support	8 person				1 training		2
11	Women capacity building for social participation	1 training	8 time			1 training		3
12	Woman and children's rights dissemination	1 training	8 time	6 time				3
13	Women and men roles/rights dissemination		8 time	6 time				2
14	Khmer woman tradition dissemination					1 training		1
15	Women vocational training				1 training		1 training	2
16	Tailor skill training	1 training		1 training				2
17	Weaving skill training/weaving craft creation	1 training	1 training			275 person		6
18	Lady makeup/hair dressing skill training				1 training			1
19	Materials support to create women job				1 training			1
20	Sewing center construction/operation		0 training					1
21	Law against domestic violence dissemination	1 training	8 time	6 time	1 training	1 training	1 time	6
22	Rescue children & women from violence		1 training				1 training	2
23	Alcohol reduction education						1 training	1
24	Law against trafficking dissemination		8 time			1 training		2

District Data Book 2009: District Profile

No.	Project Name	Nam Tau	Poy Char	Ponley	Spean Sraeng	Srah Chik	Phnum Dei	Req.Project
		10301	10302	10303	10304	10305	10306	Total
25	Trafficking of women/children control activity strengthening					1 training		1

Source: CDPD – District Priority Matrix

8.2 Temporary Agreements by Commune, for 2009²

At the District Integration Workshop (DIW) the Supporters (donors, agencies, private donors, NGOs, etc.) identify which projects/activities they would like to support or they put forward their own projects to be implemented in a particular commune. Once there is agreement between Commune Councils and Supporters on specific projects a **Temporary Agreement** is signed by the commune and the Supporter to show their mutual commitment to the identified projects/activities.

It is important to keep in mind that such Temporary Agreements do not necessarily result in implementation.

8.2.1 Temporary Agreements for 2009 as per DIW 2008 for Commune: Nam Tau

Commune GIS	Commune	Temporary Agreements				Supporter	Funding Source	Listed in CIP befor DIW
		Project Name	Quantity	Unit	Est.Cost (K.Riels)			
Economic								
10301	Nam Tau	Fruit tree cultivation training	0	training	0	Economic and Social Relaunch of Northern Provinces		✓
10301	Nam Tau	Village veterinary training	1	training	576	Department of Agriculture Forestry and Fisheries		✓
10301	Nam Tau	Mat-forming handicraft	0	building	0	Economic and Social Relaunch of Northern Provinces		✓
10301	Nam Tau	Vegetable growing training	0	training	0	Economic and Social Relaunch of Northern Provinces		✓
10301	Nam Tau	Earth road construction	0	m	0	Economic and Social Relaunch of Northern Provinces		✓
10301	Nam Tau	Weaving handicraft establishments	30	person	48000	Khmer Silk Villages Association		✓
10301	Nam Tau	Animal raising training	1	training	320	Department of Agriculture Forestry and Fisheries		✓
10301	Nam Tau	Fish processing such dry fish/fish-paste	0	training	0	Economic and Social Relaunch of Northern Provinces		☐

² Not all the data from the CDPD has been translated to English, this has resulted in some cells in the TA tables being blank.

District Data Book 2009: District Profile

Commune GIS	Commune	Temporary Agreements				Supporter	Funding Source	Listed in CIP before DIW
		Project Name	Quantity	Unit	Est.Cost (K.Riels)			
10301	Nam Tau	Fruit tree cultivation training	1	training	400	Department of Agriculture Forestry and Fisheries		✓
10301	Nam Tau	Rice cultivation technique training	0	training	0	Economic and Social Relaunch of Northern Provinces		✓
10301	Nam Tau	Village veterinary training	0	training	0	Economic and Social Relaunch of Northern Provinces		✓
10301	Nam Tau	Training on mulberry growing and silk worm raising	1	training	5600	KAVT		□
10301	Nam Tau	Village action planning 2008	1	Course/year	352	Economic and Social Relaunch of Northern Provinces		□
10301	Nam Tau	Strengthen Village Veterinary Agent	1	training	108	Economic and Social Relaunch of Northern Provinces		□
10301	Nam Tau	Rice field day and demonstration	1	demo	400	Economic and Social Relaunch of Northern Provinces		□
10301	Nam Tau	Farmer training in target commune	70	Copies	4800	Economic and Social Relaunch of Northern Provinces		□
10301	Nam Tau	Weaving handicraft establishments	7	set	21000	Khmer Silk Villages Association		✓
Social								
10301	Nam Tau	Health card for the poor	18	village	40	CFDS		✓
10301	Nam Tau	Literacy teacher support	1	class	1200	Department of Education Youth and Sports		✓
10301	Nam Tau	Scholarship provision to poor pupils	20	person	4340	Enfants Du Mekong		✓
10301	Nam Tau	Latrine construction	0	toilet	0	Economic and Social Relaunch of Northern Provinces		✓
10301	Nam Tau	Kindergarten school construction/repair	0	room	0	Economic and Social Relaunch of Northern		✓

District Data Book 2009: District Profile

Commune GIS	Commune	Temporary Agreements				Supporter	Funding Source	Listed in CIP before DIW
		Project Name	Quantity	Unit	Est.Cost (K.Riels)			
						Provinces		
10301	Nam Tau	Disease treatment without service charge	45	case	3600	CFDS		✓
10301	Nam Tau	Health card for the poor	908	family	4000	CFDS		✓
10301	Nam Tau	Literacy teacher support	0	person	0	Economic and Social Relaunch of Northern Provinces		✓
10301	Nam Tau	Vocational training to villager	0	training	0	Economic and Social Relaunch of Northern Provinces		□
10301	Nam Tau	Health education program	1	Time	0	Economic and Social Relaunch of Northern Provinces		□
NREM								
10301	Nam Tau	Management/conservation of natural resources strengthening	1	training	1800	Department of Tourism		✓
10301	Nam Tau	Community forestry demarcation	1	Forestry Community	2000	Konkleng Community Based Organization		□
Administration and Security								
10301	Nam Tau	Training on mine clearance	3	training	5040	Cambodian Mine Action Center		□
10301	Nam Tau	CC capacity strengthening	0	training	0	Economic and Social Relaunch of Northern Provinces		✓
10301	Nam Tau	Land law dissemination	0	training	0	Economic and Social Relaunch of Northern Provinces		✓
10301	Nam Tau	Human rights committee meeting	18	village	800	CFDS		✓
10301	Nam Tau	Demining technique training	3	training	5040	Cambodian Mine Action Center		□
10301	Nam Tau	LIP committee and CC strengthening	12	Month	0	Economic and Social Relaunch of Northern Provinces		□
Gender								

Commune GIS	Commune	Temporary Agreements				Supporter	Funding Source	Listed in CIP before DIW
		Project Name	Quantity	Unit	Est.Cost (K.Riels)			
10301	Nam Tau	Women role in development strengthening/dissemination	1	training	460	Department of Women		✓
10301	Nam Tau	Woman and children's rights dissemination	0	training	0	Economic and Social Relaunch of Northern Provinces		✓
10301	Nam Tau	Law against domestic violence dissemination	1	training	76	Department of Women		✓

8.2.2 Temporary Agreements for 2009 as per DIW 2008 for Commune: Poy Char

Commune GIS	Commune	Temporary Agreements				Supporter	Funding Source	Listed in CIP before DIW
		Project Name	Quantity	Unit	Est.Cost (K.Riels)			
Economic								
10302	Poy Char	Animal vaccination request	2454	Head	2159	Department of Agriculture Forestry and Fisheries		✓
10302	Poy Char	Rice cultivation technique training	0	training	0	Economic and Social Relaunch of Northern Provinces		✓
10302	Poy Char	Weaving handicraft establishments	1	training	12000	Khmer Silk Villages Association		✓
10302	Poy Char	Rice cultivation technique training	1	training	400	Department of Agriculture Forestry and Fisheries		✓
10302	Poy Char	Village veterinary training	1	training	3216	Konkleng Community Based Organization		✓
10302	Poy Char	Village veterinary training	0	Course/year	0	Economic and Social Relaunch of Northern Provinces		✓
10302	Poy Char	Agricultural marketing	0	training	0	Economic and Social Relaunch of Northern Provinces		✓
10302	Poy Char	Vegetable growing training	0	training	0	Economic and Social Relaunch of Northern Provinces		✓

District Data Book 2009: District Profile

Commune GIS	Commune	Temporary Agreements				Supporter	Funding Source	Listed in CIP before DIW
		Project Name	Quantity	Unit	Est.Cost (K.Riels)			
10302	Poy Char	Mixed farming system training	0	Head	0	Economic and Social Relaunch of Northern Provinces		✓
10302	Poy Char	Silk worm handicraft establishments	0	set	0	Economic and Social Relaunch of Northern Provinces		✓
10302	Poy Char	Build irrigated culvert with/without water gate	0	place	0	Economic and Social Relaunch of Northern Provinces		✓
10302	Poy Char	Farmer training in target commune	70	Copies	9600	Economic and Social Relaunch of Northern Provinces		□
10302	Poy Char	Bridge construction	1	place	280000	Konkleng Community Based Organization		□
10302	Poy Char	Integrated farming	1	training	12000	Konkleng Community Based Organization		□
10302	Poy Char	Silk worm handicraft establishments	1	training	21000	Khmer Silk Villages Association		✓
10302	Poy Char	Cow supply for raising	1	time	8320	Konkleng Community Based Organization		□
10302	Poy Char	Meeting and planning with community	1	Forestry Community	600	Economic and Social Relaunch of Northern Provinces		□
10302	Poy Char	Village action planning 2009	2	Course/year	704	Economic and Social Relaunch of Northern Provinces		□
10302	Poy Char	Rice field day and demonstration	2	demo	800	Economic and Social Relaunch of Northern Provinces		□
10302	Poy Char	Training trial farmer	1	training	1076	Economic and Social Relaunch of Northern Provinces		□
10302	Poy Char	Village vet strengthening	2	training	216	Economic and Social Relaunch of Northern		□

District Data Book 2009: District Profile

Commune GIS	Commune	Temporary Agreements				Supporter	Funding Source	Listed in CIP before DIW
		Project Name	Quantity	Unit	Est.Cost (K.Riels)			
						Provinces		
Social								
10302	Poy Char	Latrine construction	5	toilet	2000	Konkleng Community Based Organization		✓
10302	Poy Char	Transmitting disease prevention education	0	time	0	Economic and Social Relaunch of Northern Provinces		✓
10302	Poy Char	Health card for the poor	9	village	4000	CFDS		✓
10302	Poy Char	Kindergarten equipment provision	0	time	0	Economic and Social Relaunch of Northern Provinces		✓
10302	Poy Char	Black smith skill training	1	training	0	Economic and Social Relaunch of Northern Provinces		✓
10302	Poy Char	Latrine construction	0	toilet	0	Economic and Social Relaunch of Northern Provinces		✓
10302	Poy Char	Disease treatment without service charge	9	village	40	CFDS		✓
10302	Poy Char	Khmer culture awareness education	2	day	1656	Department of of Religions and Cults		✓
10302	Poy Char	Scholarship provision to poor pupils	65	person	48584	Enfants Du Mekong		✓
10302	Poy Char		0	None	0	Reproductive and Child Health Alliance		□
10302	Poy Char	Self help group	1	training	2400	Konkleng Community Based Organization		□
10302	Poy Char	Repair power tillage	1	training	960	Konkleng Community Based Organization		□
10302	Poy Char		10	toilet	1600	Department of Rural Development		□
10302	Poy Char		0	None	0	Reproductive and Child Health Alliance		□
10302	Poy Char		0	None	0	Reproductive and Child Health Alliance		□

District Data Book 2009: District Profile

Commune GIS	Commune	Temporary Agreements				Supporter	Funding Source	Listed in CIP before DIW
		Project Name	Quantity	Unit	Est.Cost (K.Riels)			
10302	Poy Char		0	None	0	Reproductive and Child Health Alliance		<input type="checkbox"/>
10302	Poy Char	Children club support	30	person	5656	Enfants Du Mekong		✓
10302	Poy Char		0	None	0	Reproductive and Child Health Alliance		<input type="checkbox"/>
10302	Poy Char	Drill well	1	well	7200	Department of Rural Development		<input type="checkbox"/>
10302	Poy Char		0	None	0	Reproductive and Child Health Alliance		<input type="checkbox"/>
10302	Poy Char		0	None	0	Reproductive and Child Health Alliance		<input type="checkbox"/>
10302	Poy Char		0	None	0	Reproductive and Child Health Alliance		<input type="checkbox"/>
10302	Poy Char		0	None	0	Reproductive and Child Health Alliance		<input type="checkbox"/>
10302	Poy Char		0	None	0	Reproductive and Child Health Alliance		<input type="checkbox"/>
10302	Poy Char	Black smith skill training	1	training	480	Konkleng Community Based Organization		✓
10302	Poy Char		0	None	0	Reproductive and Child Health Alliance		<input type="checkbox"/>
NREM								
10302	Poy Char	Education on importance of the forests	1	time	8000	Konkleng Community Based Organization		✓
10302	Poy Char	Management/conservation of natural resources strengthening	1	place	2000	Konkleng Community Based Organization		✓
Administration and Security								
10302	Poy Char	Administration and commune law training	0	training	0	Economic and Social Relaunch of Northern Provinces		✓
10302	Poy Char	Human rights committee meeting	0	Time	0	CFDS		✓
10302	Poy Char	CC capacity strengthening	0	training	0	Economic and Social Relaunch of Northern Provinces		✓

Commune GIS	Commune	Temporary Agreements				Supporter	Funding Source	Listed in CIP before DIW
		Project Name	Quantity	Unit	Est.Cost (K.Riels)			
10302	Poy Char	Provision of land titles/certificates	0	doc	0	Economic and Social Relaunch of Northern Provinces		✓
10302	Poy Char	Demining project	0	Course/year	0	Economic and Social Relaunch of Northern Provinces		✓
10302	Poy Char	Demining project	3	training	8649	Cambodian Mine Action Center		✓
10302	Poy Char		0	None	0	Reproductive and Child Health Alliance		□
Gender								
10302	Poy Char	Weaving skill training/weaving craft creation	10	person	16000	Khmer Silk Villages Association		✓
10302	Poy Char	Weaving skill training/weaving craft creation	1	training	5600	Khmer Silk Villages Association		✓
10302	Poy Char	Gender concept/equity mainstreaming	0	Course/year	0	Economic and Social Relaunch of Northern Provinces		✓

8.2.3 Temporary Agreements for 2009 as per DIW 2008 for Commune: Ponley

Commune GIS	Commune	Temporary Agreements				Supporter	Funding Source	Listed in CIP before DIW
		Project Name	Quantity	Unit	Est.Cost (K.Riels)			
Economic								
10303	Ponley	Fruit tree cultivation training	1	training	400	Department of Agriculture Forestry and Fisheries		✓
10303	Ponley	Rice field demonstration	0	demo	0	Economic and Social Relaunch of Northern Provinces		✓
10303	Ponley	Mixed farming system training	0	Course/year	0	Economic and Social Relaunch of Northern Provinces		✓
10303	Ponley	Rice cultivation technique training	1	training	400	Department of Agriculture		✓

District Data Book 2009: District Profile

Commune GIS	Commune	Temporary Agreements				Supporter	Funding Source	Listed in CIP before DIW
		Project Name	Quantity	Unit	Est.Cost (K.Riels)			
						Forestry and Fisheries		
10303	Ponley	Village veterinary training	1	training	192	Department of Agriculture Forestry and Fisheries		✓
10303	Ponley	Mixed farming system training	30	person	48000	Khmer Silk Villages Association		✓
10303	Ponley	Calf for raising request	5	Head	12000	Konkleng Community Based Organization		✓
10303	Ponley	Rice cultivation technique training	0	training	0	Economic and Social Relaunch of Northern Provinces		✓
10303	Ponley	Village vet strengthening	3	training	324	Economic and Social Relaunch of Northern Provinces		☐
10303	Ponley	Training for trial farmer	2	training	1076	Economic and Social Relaunch of Northern Provinces		☐
10303	Ponley	IPM	2	training	2800	Economic and Social Relaunch of Northern Provinces		☐
10303	Ponley	Rice field day and demonstration	3	demo	1200	Economic and Social Relaunch of Northern Provinces		☐
10303	Ponley	Farmer training in target commune	70	Copies	14400	Economic and Social Relaunch of Northern Provinces		☐
10303	Ponley	Training on silk weaving	6	person	18000	Khmer Silk Villages Association		☐
10303	Ponley	Village action planning 2009	1	Course/year	1056	Economic and Social Relaunch of Northern Provinces		☐
10303	Ponley	Training on mulberry growing and silk worm raising	5	person	5600	Khmer Silk Villages Association		☐
10303	Ponley	Earth road construction	0	km	0	Economic and Social Relaunch of Northern		✓

District Data Book 2009: District Profile

Commune GIS	Commune	Temporary Agreements				Supporter	Funding Source	Listed in CIP before DIW
		Project Name	Quantity	Unit	Est.Cost (K.Riels)			
						Provinces		
Social								
10303	Ponley	Scholarship provision to poor pupils	53	person	25036	Enfants Du Mekong		✓
10303	Ponley	Health card for the poor	6	village	40	CFDS		✓
10303	Ponley	Health card for the poor	444	family	4000	CFDS		✓
10303	Ponley	Khmer culture awareness education	2	day	1565	Department of of Religions and Cults		✓
10303	Ponley	Literacy class	0	class	0	Economic and Social Relaunch of Northern Provinces		✓
10303	Ponley	VHV training	0	training	0	Economic and Social Relaunch of Northern Provinces		✓
10303	Ponley	Latrine construction	0	toilet	0	Economic and Social Relaunch of Northern Provinces		✓
10303	Ponley	Literacy class	1	class	1200	Department of Education Youth and Sports		✓
10303	Ponley		1	training	776	Reproductive and Child Health Alliance		□
10303	Ponley		2	Time	352	Reproductive and Child Health Alliance		□
10303	Ponley		1	training	1928	Reproductive and Child Health Alliance		□
10303	Ponley		1	training	544	Reproductive and Child Health Alliance		□
10303	Ponley		1	training	2228	Reproductive and Child Health Alliance		□
10303	Ponley		48	Time	768	Reproductive and Child Health Alliance		□
10303	Ponley		1	training	1472	Reproductive and Child Health Alliance		□
10303	Ponley		1	training	2532	Reproductive and Child Health Alliance		□

District Data Book 2009: District Profile

Commune GIS	Commune	Temporary Agreements				Supporter	Funding Source	Listed in CIP before DIW
		Project Name	Quantity	Unit	Est.Cost (K.Riels)			
10303	Ponley		1	training	1012	Reproductive and Child Health Alliance		<input type="checkbox"/>
10303	Ponley		1	training	2640	Reproductive and Child Health Alliance		<input type="checkbox"/>
10303	Ponley	Vegetable food processing training	0	training	0	Economic and Social Relaunch of Northern Provinces		✓
10303	Ponley		6	Time	2640	Reproductive and Child Health Alliance		<input type="checkbox"/>
10303	Ponley	Skill training project	0	training	0	Economic and Social Relaunch of Northern Provinces		✓
10303	Ponley	Friend education meeting	1	training	1424	Reproductive and Child Health Alliance		<input type="checkbox"/>
10303	Ponley		1	training	2644	Reproductive and Child Health Alliance		<input type="checkbox"/>
Administration and Security								
10303	Ponley	Demining project	42118	m	64016	Cambodian Mine Action Center		✓
10303	Ponley	Land law dissemination	0	time	0	Economic and Social Relaunch of Northern Provinces		✓
10303	Ponley	CC capacity strengthening	0	time	0	Economic and Social Relaunch of Northern Provinces		✓
Gender								
10303	Ponley	Women & Children FP strengthening	1	training	460	Department of Women		✓
10303	Ponley	Law against domestic violence dissemination	1	training	76	Department of Women		✓
10303	Ponley	Women and men roles/rights dissemination	0	time	0	Economic and Social Relaunch of Northern Provinces		✓

8.2.4 Temporary Agreements for 2009 as per DIW 2008 for Commune: Spean Sraeng

Commune GIS	Commune	Temporary Agreements				Supporter	Funding Source	Listed in CIP befor DIW
		Project Name	Quantity	Unit	Est.Cost (K.Riels)			
Economic								
10304	Spean Sraeng	Chemical and pesticide application training	1	training	360	Department of Agriculture Forestry and Fisheries		✓
10304	Spean Sraeng	Rice field demonstration	1	training	480	Department of Agriculture Forestry and Fisheries		✓
10304	Spean Sraeng	Animal raising training	1	training	320	Department of Agriculture Forestry and Fisheries		✓
10304	Spean Sraeng	Livestock bank	5	Head	12000	Konkleng Community Based Organization		✓
10304	Spean Sraeng	Livestock feed producing training	1	training	1200	Department of Agriculture Forestry and Fisheries		✓
10304	Spean Sraeng	Village vet training	1	training	192	Department of Agriculture Forestry and Fisheries		☐
Social								
10304	Spean Sraeng		0	None	0	Reproductive and Child Health Alliance		☐
10304	Spean Sraeng	Khmer culture awareness education	1	training	1800	Department of Tourism		✓
10304	Spean Sraeng	Poor pupils enrollment support	17	person	4616	Enfants Du Mekong		✓
10304	Spean Sraeng	Disease treatment without service charge	45	case	3600	CFDS		✓
10304	Spean Sraeng	Health card for the poor	6	village	800	CFDS		✓
10304	Spean Sraeng		0	None	0	Reproductive and Child Health Alliance		☐
10304	Spean Sraeng		0	None	0	Reproductive and Child Health Alliance		☐
10304	Spean Sraeng		0	None	0	Reproductive and Child Health Alliance		☐
10304	Spean Sraeng		0	None	0	Reproductive and Child Health Alliance		☐
10304	Spean		0	None	0	Reproductive and Child Health		☐

Commune GIS	Commune	Temporary Agreements				Supporter	Funding Source	Listed in CIP before DIW
		Project Name	Quantity	Unit	Est.Cost (K.Riels)			
	Sraeng					Alliance		
10304	Spean Sraeng		0	None	0	Reproductive and Child Health Alliance		<input type="checkbox"/>
10304	Spean Sraeng		0	None	0	Reproductive and Child Health Alliance		<input type="checkbox"/>
10304	Spean Sraeng		0	None	0	Reproductive and Child Health Alliance		<input type="checkbox"/>
10304	Spean Sraeng		0	None	0	Reproductive and Child Health Alliance		<input type="checkbox"/>
10304	Spean Sraeng		0	None	0	Reproductive and Child Health Alliance		<input type="checkbox"/>
10304	Spean Sraeng		0	None	0	Reproductive and Child Health Alliance		<input type="checkbox"/>
10304	Spean Sraeng		0	None	0	Reproductive and Child Health Alliance		<input type="checkbox"/>
Administration and Security								
10304	Spean Sraeng		0	None	0	Reproductive and Child Health Alliance		<input type="checkbox"/>
Gender								
10304	Spean Sraeng	Women & Children FP strengthening	1	training	76	Department of Women		✓
10304	Spean Sraeng	Law against domestic violence dissemination	1	training	460	Department of Women		✓

8.2.5 Temporary Agreements for 2009 as per DIW 2008 for Commune: Srah Chik

Commune GIS	Commune	Temporary Agreements				Supporter	Funding Source	Listed in CIP befor DIW
		Project Name	Quantity	Unit	Est.Cost (K.Riels)			
Economic								
10305	Srah Chik	Compost fertilizer training	1	training	400	Department of Agriculture Forestry and Fisheries		✓
10305	Srah Chik	Animal vaccination request	3000	Head	400	Department of Agriculture Forestry and Fisheries		✓
10305	Srah Chik	Rice seed production training	1	training	1000	Department of Agriculture		✓

District Data Book 2009: District Profile

Commune GIS	Commune	Temporary Agreements				Supporter	Funding Source	Listed in CIP before DIW
		Project Name	Quantity	Unit	Est.Cost (K.Riels)			
						Forestry and Fisheries		
10305	Srah Chik	Cow bank	5	Head	12600	Konkleng Community Based Organization		✓
10305	Srah Chik	Vegetable growing training	1	training	400	Department of Agriculture Forestry and Fisheries		✓
10305	Srah Chik	Agricultural machinery training	1	Course/year	1000	Department of Agriculture Forestry and Fisheries	PIF	✓
Social								
10305	Srah Chik	Artificial limbs/handcart provision/repair	2	set	160	Jesuit Service Cambodia		✓
10305	Srah Chik	Khmer traditional medicine practitioner training	0	time	0	Reproductive and Child Health Alliance		✓
10305	Srah Chik	School building/furniture	10	Table	3960	Department of of Religions and Cults		✓
10305	Srah Chik	School materials support to poor pupils	17	person	4956	Enfants Du Mekong		✓
10305	Srah Chik	Agricultural products processing/craft technique	1	training	4452	Department of Labor and Vocational Training		✓
10305	Srah Chik	Disease treatment without service charge	45	case	3600	CFDS		✓
10305	Srah Chik	Health card for the poor	0	Time	0	CFDS		✓
10305	Srah Chik	Health card for the poor	0	Time	0	CFDS		✓
10305	Srah Chik	Dormitories support	30	person	6000	Enfants Du Mekong		□
10305	Srah Chik		0	None	0	Reproductive and Child Health Alliance		□
10305	Srah Chik		0	None	0	Reproductive and Child Health Alliance		□
10305	Srah Chik		0	None	0	Reproductive and Child Health Alliance		□
10305	Srah Chik		0	None	0	Reproductive and Child Health Alliance		□
10305	Srah Chik		0	None	0	Reproductive and Child Health Alliance		□
10305	Srah Chik		0	None	0	Reproductive and Child Health Alliance		□

District Data Book 2009: District Profile

Commune GIS	Commune	Temporary Agreements				Supporter	Funding Source	Listed in CIP befor DIW
		Project Name	Quantity	Unit	Est.Cost (K.Riels)			
						Health Alliance		
10305	Srah Chik	Dormitories support	1	house	6004	Enfants Du Mekong		<input type="checkbox"/>
10305	Srah Chik		0	None	0	Reproductive and Child Health Alliance		<input type="checkbox"/>
10305	Srah Chik		0	None	0	Reproductive and Child Health Alliance		<input type="checkbox"/>
10305	Srah Chik		0	None	0	Reproductive and Child Health Alliance		<input type="checkbox"/>
10305	Srah Chik		0	None	0	Reproductive and Child Health Alliance		<input type="checkbox"/>
10305	Srah Chik		0	None	0	Reproductive and Child Health Alliance		<input type="checkbox"/>
10305	Srah Chik		0	None	0	Reproductive and Child Health Alliance		<input type="checkbox"/>
Administration and Security								
10305	Srah Chik	Human rights and law training	2	training	400	Cambodian League for the Promotion and Defense of H.R		✓
10305	Srah Chik		0	None	0	Reproductive and Child Health Alliance		<input type="checkbox"/>
10305	Srah Chik	Human rights committee meeting	1	training	800	CFDS		✓
Gender								
10305	Srah Chik	Law against trafficking dissemination	1	training	520	Department of Women		✓
10305	Srah Chik	Law against domestic violence dissemination	1	training	460	Department of Women		✓
10305	Srah Chik	Women & Children FP strengthening	1	training	76	Department of Women		✓

8.2.6 Temporary Agreements for 2009 as per DIW 2008 for Commune: Phnum Dei

Commune GIS	Commune	Temporary Agreements				Supporter	Funding Source	Listed in CIP before DIW
		Project Name	Quantity	Unit	Est.Cost (K.Riels)			
Economic								
10306	Phnum Dei	Natural rice cultivation practice	1	training	480	Department of Agriculture Forestry and Fisheries		✓
10306	Phnum Dei	Livestock bank	5	Head	12000	Konkleng Community Based Organization		✓
10306	Phnum Dei	Animal vaccination request	1000	Head	880	Department of Agriculture Forestry and Fisheries		✓
Social								
10306	Phnum Dei		1	training	936	Reproductive and Child Health Alliance		☐
10306	Phnum Dei		1	training	1772	Reproductive and Child Health Alliance		☐
10306	Phnum Dei		1	training	1064	Reproductive and Child Health Alliance		☐
10306	Phnum Dei		1	training	436	Reproductive and Child Health Alliance		☐
10306	Phnum Dei	Budget support for children	11	person	4592	Enfants Du Mekong		☐
10306	Phnum Dei		1	training	1372	Reproductive and Child Health Alliance		☐
10306	Phnum Dei		12	Time	716	Reproductive and Child Health Alliance		☐
10306	Phnum Dei		48	Time	356	Reproductive and Child Health Alliance		☐
10306	Phnum Dei		6	Time	2880	Reproductive and Child Health Alliance		☐
10306	Phnum Dei		1	training	252	Reproductive and Child Health Alliance		☐
10306	Phnum Dei		1	training	1005	Reproductive and Child Health Alliance		☐
10306	Phnum Dei		2	Time	164	Reproductive and Child Health Alliance		☐

District Data Book 2009: District Profile

Commune GIS	Commune	Temporary Agreements				Supporter	Funding Source	Listed in CIP before DIW
		Project Name	Quantity	Unit	Est.Cost (K.Riels)			
10306	Phnum Dei		6	Time	2440	Reproductive and Child Health Alliance		<input type="checkbox"/>
Administration and Security								
10306	Phnum Dei		1	training	2168	Reproductive and Child Health Alliance		<input type="checkbox"/>
10306	Phnum Dei	Drug and related law education	2	training	400	Cambodian League for the Promotion and Defense of H.R		✓
Gender								
10306	Phnum Dei	Gender mainstreaming in CIP	1	training	76	Department of Women		✓
10306	Phnum Dei	Law against domestic violence dissemination	1	training	460	Department of Women		✓

Source: CDPD, District Level Detail TA resulting from DIW

8.3 Outputs, estimated and actual costs of C/S Fund Projects between 2005 and 2008, by Commune

Commune	Project Type	Budget Year	Output		Quantity	Unit	Unit Cost MR	
			Description	Type			Estimate	Actual
Nam Tau	Rural Transport	2005	Earth road	New	0.526	Km	22.23	29.34
Nam Tau	Rural Transport	2005	Double pipe culvert	New	1	Place	7.02	29.34
Nam Tau	Rural Transport	2006	Earth road	Repair	0.46	Km	23.68	38.06
Nam Tau	Rural Transport	2006	Double pipe culvert	New	2	Place	14.38	38.06
Nam Tau	Rural Transport	2007	Earth road	Repair	0.751	Km	23.15	40.22
Nam Tau	Rural Transport	2007	Single pipe culvert	New	1	Place	2.37	40.22
Nam Tau	Rural Transport	2007	Double pipe culvert	New	2	Place	14.71	40.22
Nam Tau	Rural Transport	2008	Single pipe culvert	New	1	Place	2.94	42.92
Nam Tau	Rural Transport	2008	Laterite road	Upgrade	1.136	Km	40.71	42.92
Poy Char	Rural Transport	2005	Laterite road	Repair	0.934	Km	20.51	21.12
Poy Char	Rural Transport	2005	Single pipe culvert	New	5	Place	10.74	10.19
Poy Char	Rural Transport	2006	Laterite road	Upgrade	0.92	Km	25.95	34.10
Poy Char	Rural Transport	2006	Single pipe culvert	New	4	Place	8.18	34.10
Poy Char	Rural Transport	2007	Laterite road	Upgrade	0.805	Km	18.75	30.88
Poy Char	Rural Transport	2007	Single pipe culvert	New	4	Place	8.08	30.88
Poy Char	Rural Transport	2007	Laterite road	New	0.188	Km	4.16	30.88
Poy Char	Rural Transport	2008	Laterite road	Upgrade	0.624	Km	25.25	30.88
Poy Char	Rural Transport	2008	Single pipe culvert	New	2	Place	5.63	30.88
Poy Char	Rural Transport	2008	Laterite road	Upgrade	1.485	Km	42.00	47.72
Poy Char	Rural Transport	2008	Single pipe culvert	New	2	Place	5.61	47.72
Ponley	Rural Transport	2005	Laterite road	Upgrade	2.178	Km	32.94	32.99
Ponley	Rural Transport	2006	Laterite road	Upgrade	1.84	Km	32.79	37.24
Ponley	Rural Transport	2006	Single pipe culvert	New	2	Place	4.47	37.24
Ponley	Rural Transport	2007	Single pipe culvert	New	1	Place	2.36	41.03
Ponley	Rural Transport	2007	Laterite road	Upgrade	1.394	Km	38.64	41.03
Ponley	Rural Transport	2008	Laterite road	Upgrade	4.158	Km	152.05	84.70
Ponley	Rural Transport	2008	Single pipe culvert	New	2	Place	6.21	84.70
Spean Sraeng	Rural Transport	2005	Earth road	Routine maintenance	0.3	Km	1.50	1.50
Spean Sraeng	Rural Transport	2005	Laterite road	Upgrade	0.493	Km	14.55	21.59
Spean Sraeng	Rural Transport	2005	Double pipe culvert	New	1	Place	7.01	21.59
Spean Sraeng	Rural Transport	2006	Single pipe culvert	New	1	Place	3.17	25.26
Spean Sraeng	Rural Transport	2006	Laterite road	Upgrade	1.39	Km	22.09	25.26

Commune	Project Type	Budget Year	Output		Quantity	Unit	Unit Cost MR	
			Description	Type			Estimate	Actual
Spean Sraeng	Rural Transport	2007	Single pipe culvert	New	1	Place	4.93	22.29
Spean Sraeng	Rural Transport	2007	Earth road	Repair	0.717	Km	6.84	22.29
Spean Sraeng	Rural Transport	2008	Earth road	Repair	0.356	Km	26.20	22.25
Spean Sraeng	Rural Transport	2008	Laterite road	Upgrade	1.402	Km	38.80	37.46
Srah Chik	Rural Transport	2005	Single pipe culvert	New	4	Place	9.57	9.27
Srah Chik	Rural Transport	2005	Laterite road	Repair	1.027	Km	7.65	14.88
Srah Chik	Rural Transport	2005	Laterite road	Upgrade	0.819	Km	6.90	14.88
Srah Chik	Rural Transport	2006	Laterite road	Upgrade	0.96	Km	28.30	28.17
Srah Chik	Rural Transport	2007	Laterite road	Upgrade	1.015	Km	32.48	32.54
Srah Chik	Rural Transport	2008	Laterite road	Upgrade	0.464	Km	31.65	32.48
Srah Chik	Rural Transport	2008	Single cell box culvert	New	1	Place	20.46	35.54
Srah Chik	Rural Transport	2008	Earth road	Repair	0.33	Km	14.80	35.54
Phnum Dei	Rural Transport	2005	Laterite road	Repair	1.43	Km	15.18	28.90
Phnum Dei	Rural Transport	2005	Laterite road	Upgrade	2.132	Km	13.64	28.90
Phnum Dei	Rural Transport	2006	Laterite road	Upgrade	0.86	Km	24.53	31.08
Phnum Dei	Rural Transport	2006	Single pipe culvert	New	3	Place	6.69	31.08
Phnum Dei	Rural Transport	2007	Laterite road	Upgrade	2.547	Km	34.00	34.00
Phnum Dei	Rural Transport	2008	Laterite road	Upgrade	1.257	Km	30.29	39.34
Phnum Dei	Rural Transport	2008	Laterite road	Upgrade	1.286	Km	33.03	33.98
Phnum Dei	Rural Transport	2008	Single pipe culvert	New	3	Place	8.96	39.34

Source: PID

8.4 Total Expenditure on C/S Fund Projects by sector and commune between 2005 and 2008

Sector	Total Cost in Million Riels					
	Nam Tau	Poy Char	Ponley	Spean Sraeng	Srah Chik	Phnum Dei
Rural Transport	150.54	144.01	154.93	108.07	120.33	133.29

Source: PID

8.5 Actual 2009 C/S Fund projects by Commune

Commune	Project Type	Project Output		Quantity	Unit	Fund Source (Riels)		
		Description	Type			Total	C/S	Local Contribution
Nam Tau	Rural Transport	Laterite road	Repair	0.7	km	54,325,000	53,725,000	600,000
Nam Tau	Rural Transport	Laterite road	Repair	0.495	km	54,325,000	53,725,000	600,000
Nam Tau	Rural Transport	Laterite road	Repair	0.24	km	54,325,000	53,725,000	600,000
Nam Tau	Rural Transport	Single pipe culvert 0.8m diameter	New	1	Place	54,325,000	53,725,000	600,000
Nam Tau	Rural Transport	Single pipe culvert 0.8m diameter	New	1	Place	54,325,000	53,725,000	600,000
Poy Char	Rural Transport	Laterite road	Repair	0.398	km	54,488,000	53,988,000	500,000
Poy Char	Rural Transport	Laterite road	Repair	0.528	km	54,488,000	53,988,000	500,000
Poy Char	Rural Transport	Laterite road	New	0.213	km	54,488,000	53,988,000	500,000
Poy Char	Rural Transport	Laterite road	Repair	0.195	km	54,488,000	53,988,000	500,000
Poy Char	Rural Transport	Single pipe culvert 0.6m diameter	New	3	Place	54,488,000	53,988,000	500,000
Ponley	Rural Transport	Earth road	New	0.82	km	59,734,000	58,734,000	1,000,000
Ponley	Rural Transport	Single pipe culvert 0.8m diameter	New	1	Place	59,734,000	58,734,000	1,000,000
Ponley	Rural Transport	Single pipe culvert 1.0m diameter	New	1	Place	59,734,000	58,734,000	1,000,000
Spean Sraeng	Rural Transport	Laterite road	Repair	0.35	km	40,999,000	40,599,000	400,000
Spean Sraeng	Rural Transport	Laterite road	Repair	0.79	km	40,999,000	40,599,000	400,000
Spean Sraeng	Rural Transport	Laterite road	Repair	0.35	km	40,999,000	40,599,000	400,000
Spean Sraeng	Rural Transport	Laterite road	Repair	0.79	km	40,999,000	40,599,000	400,000
Srah Chik	Rural Transport	Laterite road	Repair	0.63	km	45,690,000	45,190,000	500,000
Srah Chik	Rural Transport	Laterite road	Repair	0.19	km	45,690,000	45,190,000	500,000
Srah Chik	Rural Transport	Single pipe culvert 0.6m diameter	New	1	Place	45,690,000	45,190,000	500,000
Srah Chik	Rural Transport	Single pipe culvert 0.8m diameter	New	1	Place	45,690,000	45,190,000	500,000
Phnum Dei	Rural Transport	Concrete bridge 5m span, 3.0m abutment height	New	1	Place	49,870,000	49,370,000	500,000

Source: PID

9 District level Projects from 2006 to 2009

District Initiative Projects (DIPs) are funded by Danida, DFID and PSDD (UNDP, DFID and SIDA).

Funding for 2006-2008

Between 2006 and 2008 there were 14 provinces funded by PSDD and 10 by Danida and DFID. The list of provinces and who funded these is below

Danida and DFID funded DIPs:

Kampong Cham	Kampong Speu	Koh Kong	Kratie	Monduliri
Pursat	Ratanakiri	Siem Reap	Sihanoukville	Kep

PSDD funded DIPs:

Banteay Meanchey	Battambang	Kampong Chhnang	Kandal	Phnom Penh
Prey Veng	Svay Rieng	Takeo	Kampong Thom	Preah Vihear
Stung Treng	Kampot	Oddar Meanchey	Pailin	

Funding for 2009

In 2009 there was a change to the number of provinces funded by the two streams. Danida and DFID were still funding the same 10 provinces they had been funding the previous three years, but two more provinces were added *Kampong Thom and Kampot*. Now PSDD funds 12 provinces and Danida and DFID fund 12.

9.1 District Initiative Infrastructure Projects from 2006 to 2009

9.1.1 District Initiative Infrastructure Projects for 2006 to 2008

No District Initiative Infrastructure Projects were implemented in this district for 2006-2008

9.1.2 District Initiative Infrastructure Projects in 2009

No District Initiative Infrastructure Projects have been implemented in this district for 2009

9.2 District Initiative Service Projects from 2006 to 2009

9.2.1 District Initiative Service Projects for 2006 to 2008

No District Initiative Service Projects were implemented in this district for 2006-2008

9.2.2 District Initiative Service Projects in 2009

No District Initiative Service Projects have been implemented in this district for 2009

9.3 Inter Commune Council Projects in 2008 and 2009

9.3.1 ICC Projects in 2008

No ICC projects in this district at this time

9.3.2 ICC Projects in 2009

No ICC projects in this district at this time

Source: ICC project, Ministry of Interior (DoLA), -UNDP project for Local Governance – DDLG

9.4 Other Projects in 2008 and 2009

9.4.1 RPRP

There are no RPRP projects being implemented in this district or province at this time. The RPRP is only being implemented in Svay Rieng and Prey Veng

9.4.1.1 RPRP Projects from 2006 to 2008

No RPRP projects in this district at this time

9.4.1.2 RPRP Projects in 2009

No RPRP projects in this district at this time

9.4.2 Seth Korma

9.4.2.1 Seth Korma 2007

There are no Seth Korma projects being implemented in this district or province at this time.

Source: UNICEF

9.4.2.2 Seth Korma 2008

There are no Seth Korma projects being implemented in this district or province at this time.

Source: UNICEF

9.4.2.3 Seth Korma 2009

There are no Seth Korma projects being implemented in this district or province at this time.

Source: UNICEF

SECTION D: SERVICES AND ORGANIZATIONS

10 Infrastructure

10.1 Length of and Expenditure on Roads in 2008, by District

Roads	BMC	Mongkol Borei	Phnom Srok	Preah Netr Preah	Ou Chrov	Serei Saophoan	Tma Puok	Svay Chek	Malai	Paoy Paet
Length of paved road in the district (km)	128	33	0	44	11	17,200	0	0	0	23
Length of unpaved roads in the district (km)	3,754	453	499	228	1,293	120	283	496.5	196	185
Amount spent on construction of roads in 2008 (\$)	592,936	57,073	84,036	59,524	72,675	94,337	60,028	59,431	53,596	52,236
Amount spent on repair and rehabilitation of roads in 2008 (\$)	67,643	44,899	22,744	0	0	0	0	0	0	0

Note 1: Please note that these data are not necessarily complete or correct. The data are derived from government agencies at provincial and district level which used different recording systems, did not always have complete data or were, sometimes, less than willing to share their data.

Note 2: Please be aware that these data are incomplete due to the fact that the amounts for the construction, repair and rehabilitation recorded reflect only funds provided by the government, not the contributions by any other parties.

10.2 Scale of and Expenditure on Irrigation in 2008, by District

Irrigation	BMC	Mongkol Borei	Phnom Srok	Preah Netr Preah	Ou Chrov	Serei Saophoan	Tma Puok	Svay Chek	Malai	Paoy Paet
Number of irrigation schemes operating in 2008	360	322	n/a	n/a	n/a	25	6	7	n/a	0
Total nr of hectares under irrigation in dry season 2008	883	257	n/a	n/a	n/a	50	556	20	n/a	0
Total funds spent in 2008 on construction of irrigation systems (\$)	35,714	0	35,714	n/a	n/a	n/a	n/a	n/a	n/a	0
Total funds spent in 2008 on rehabilitation/repair of irrigation systems (\$)	30,248	1,077	n/a	n/a	n/a	n/a	n/a	29,172	n/a	0
Total funds spent in 2008 on operation and maintenance (\$)	3,600	0	n/a	n/a	n/a	3,600	n/a	n/a	n/a	0

Note 1: Please note that these data are not necessarily complete or correct. The data are derived from government agencies at provincial and district level which used different recording systems, did not always have complete data or were, sometimes, less than willing to share their data.

Note 2: Please be aware that the data above are incomplete as these only reflect funds provided by the government, not the contributions by farmers or other parties.

10.3 Power Supply in 2008, by District

Electricity	BMC	Mongkol Borei	Phnom Srok	Preah Netr Preah	Ou Chrov	Serei Saophoan	Tma Puok	Svay Chek	Malai	Paoy Paet
Total number of electricity connections to households	21,216	490	500	410	n/a	12,300	2,214	n/a	752	4,550
Total number of electricity connections to agencies, companies, organizations	71	20	0	3	n/a	9	0	n/a	20	19
Total volume in KWh of electricity consumed last in 2008	9,234,048	2,508,937	36,000	57,204	n/a	738,328	83,579	n/a	110,000	5,700,000
Total amount collected from users for consumed electricity	1,534,326	597,366	1,786	47,970	n/a	N/A	71,474	n/a	1,445	814,286
Per capita electricity consumption in 2008 in Kwh	64	15	1	1	n/a	9	1	n/a	3	51

Note 1: Please note that these data are not necessarily complete or correct. The data are derived from government agencies at provincial and district level which used different recording systems, did not always have complete data or were, sometimes, less than willing to share their data.

Note 2: These data only record electricity provided by electricity companies and does not include homes powered by generators or batteries (for this information see Section B: General Profile, Part 1: General Information; table 1.3.1 and chart 1.3.4).

Note 3: In most provinces electricity is only provided through town-based networks

Note 4: Per capita consumption is calculated by dividing the total volume of electricity produced in 2008 by the number of people living in each district as per the 2008 census (for the provincial data it is calculated against the number of people living in the province)

11 Health Facilities

Please note that the Operational District (health) boundaries are different to the administrative district boundaries. Therefore the data provided here shows the facilities, staff, NGOs etc in each Operational District within the province NOT the administrative district.

Acronyms

Com Cov	Commune Covered	MW2	Secondary Midwives
CPA	Complementary Package of Activities	NU1	Primary Nurse
Dr	Doctor	NU2	Secondary Nurse
FDH	Former District Hospital	OD	Operational District
HC	Health Center	Others	Other Staff
HC (NB)	Health Center no building	PHD	Provincial Health Department
HP	Health Post	Pop 04-05	Population Covered 2004 or 2005
MA	Medical Assistant	RH	Referral Hospital
MPA	Minimum Package of Activities	Vil Cov	Village Covered
MW1	Primary Midwives	VIL-HC	Distance from Village to Health Center

11.1 Health Facilities in the Province, by Operational District

Banteay Meanchey	OD	RH	HC	HP
Mongkol Borei	1	1	19	
Ou Chrov	1		12	
Preah Net Preah	1	1	12	
Thmar Puok	1	1	10	1
Total	4	3	53	1

11.2 Health Facilities and Staff in the province, by Operational District

This table shows health facilities, staff and coverage of health facilities in each operational district.

No	Facility Name	Type	Class	Dr	Ma	Nu2	Nu1	Mw2	Mw1	Others	Com Cov	Vil Cov	Pop. 04-05
Mongkol Borei													
1	Banteay Neang	HC	MPA	0	0	5	2	1	0	0	1	14	12,572
2	Bat Trang	HC	MPA	0	0	3	0	2	0	4	2	23	16,384
3	Bos Sbov	HC(NB)	None	0	0	3	1	0	1	0	2	18	11,353
4	Chamnaom	HC	MPA	0	0	2	2	1	0	2	1	18	14,399
5	Kampong Svay	HC	MPA	0	0	3	0	1	1	2	1	5	21,757

District Data Book 2009: Services and Organizations

No	Facility Name	Type	Class	Dr	Ma	Nu2	Nu1	Mw2	Mw1	Others	Com Cov	Vil Cov	Pop. 04-05
6	Kouk Ballangk	HC	MPA	0	0	1	1	1	0	3	2	13	10,345
7	Koy Maeng	HC	MPA	0	0	1	1	3	0	1	2	11	8,773
8	Mkak	HC	MPA	0	0	3	1	1	1	3	1	7	6,770
9	Ou Ambel	HC	MPA	0	0	5	0	4	2	0	1	5	15,736
10	Ou Prasat	HC	MPA	0	0	5	1	1	1	0	1	14	13,229
11	Phniet	HC	MPA	0	0	1	2	2	4	2	2	11	7,255
12	Phnum Touch	HC	MPA	0	0	1	1	5	1	1	3	12	12,017
13	Russei Kraok I	HC	MPA	0	0	3	3	1	1	0	1	7	10,112
14	Russei Kraok II	HC(NB)	None	0	0	1	1	0	1	0	0	7	11,790
15	Sambuor	HC	MPA	0	0	0	2	0	0	3	1	11	6,588
16	Serei Saophoan	FDH	CPA+MPA	4	4	13	9	12	4	12	1	7	13,186
17	Soea	HC	MPA	0	0	1	1	1	0	3	1	13	10,893
18	Srah Reang	HC	MPA	0	0	3	3	1	0	2	2	17	13,251
Total:				4	4	54	31	37	17	38	25	213	216,410
Preah Net Preah													
1	Tuek Thla	HC(NB)	None	0	0	2	2	2	2	2	1	6	12,493
2	Chhnuor Mean Chey	HC	MPA	0	0	1	6	0	1	1	1	12	6,119
3	Chob Veari	HC	MPA	0	0	3	3	0	2	0	2	17	15,016
4	Nam Tau	HC	MPA	0	0	2	6	0	1	0	1	18	10,017
5	Paoy Char	HC	MPA	0	0	1	4	1	2	0	1	9	10,261
6	Phnom Dey	HC	MPA	0	0	2	3	2	2	0	2	13	7,848
7	Phnum Lieb	HC	MPA	0	0	1	3	0	2	0	1	16	14,546
8	Ponley	HC	MPA	0	0	0	5	1	0	0	1	6	11,345
9	Prasat	HC	MPA	0	0	1	5	0	1	0	1	14	6,395
10	Preah Netr Preah	HC	MPA	0	0	1	3	1	2	0	1	13	12,981
11	Rohal	HC	MPA	0	0	1	2	0	2	0	1	11	8,002
12	Srah Chik	FDH	CPA+MPA	0	3	8	18	2	2	2	2	12	11,839
Total:				0	3	23	60	9	19	5	15	147	126,862
Thmar Puok													
1	Tuek Chour	HC	MPA	0	0	2	3	2	1	0	1	18	11,654
2	Banteay Chhmar	HC	MPA	0	0	2	7	0	0	0	1	14	11,767
3	Beung Trakuon	HC	MPA	0	0	1	4	0	0	0	1	11	10,088
4	Kouk Romiet	HC	MPA	0	0	1	5	0	0	0	1	11	9,468
5	Kum Rou	HC	MPA	0	1	0	3	0	0	4	1	13	14,014

No	Facility Name	Type	Class	Dr	Ma	Nu2	Nu1	Mw2	Mw1	Others	Com Cov	Vil Cov	Pop. 04-05
6	Phkoam	HC(NB)	None	0	0	0	5	0	0	0	1	11	9,325
7	Phum Thmei	HC(NB)	None	0	0	1	6	0	0	0	2	16	14,194
8	Sla Kram	HC	MPA	0	0	0	7	0	0	0	1	8	7,537
9	Svay Chek	FDH	CPA+MPA	0	0	0	0	0	0	0	3	23	12,814
10	Ta Phou	HC	MPA	0	0	3	4	0	0	0	2	17	12,303
Total:				0	1	10	44	2	1	4	14	142	113,164
Ou Chrov													
1	Treas	HC	MPA	0	0	2	4	0	0	1	1	9	9,393
2	Ballangk	HC	MPA	0	0	0	0	0	0	4	1	6	7,488
3	Koub	FDH	CPA+MPA	0	2	3	6	3	4	1	3	27	21,226
4	Malai	FDH	CPA+MPA	0	0	0	0	0	0	64	3	21	17,845
5	Nimitt	HC	MPA	0	0	1	3	2	0	0	2	19	22,256
6	Ou Bei Choan	HC	MPA	0	0	0	0	0	0	7	3	11	11,024
7	Ou Russei	HC	MPA	0	0	0	0	0	0	7	1	3	6,020
8	Paoy Paet I	HC	MPA	0	1	3	1	2	0	0	0	5	58,645
9	Paoy Paet II	HC	MPA	0	0	3	0	2	3	1	0	3	19,240
10	Soengh	HC	0	0	0	2	1	0	0	5	1	9	5,678
11	Souphi	HC	MPA	0	0	1	0	0	1	4	1	5	4,407
Total:				0	3	15	15	9	8	94	16	118	183,222
Total All				4	11	102	150	57	45	141	70	620	639,658

Source: MEDiCAM – Infrastructure - (http://www.medicam-cambodia.org/hsi/health_system/srch/index.asp?cboLcn=6&cmdSearch=Search&cboCHName=&cboType=)

11.3 Deliveries in 2007 in the Province, by Operational District

OD	Deliveries	Deliveries at home		Deliveries	Total deliveries	Total deliveries
	at HC	By Health Staff	ByTBAs	at RH	by Health Staff	by health staff and TBAs
Mongkol Borei	1223	2386	717	360	3969	4686
Ou Chrov	688	1576	464	290	2554	3018
Preah Net Preah	851	543	673	100	1494	2167
Thma Puok	773	246	824	198	1217	2041
<i>Sub-total</i>	<i>3535</i>	<i>4751</i>	<i>2678</i>	<i>948</i>	<i>9234</i>	<i>11912</i>

Source: MoH, Annual Statistics 2007

12 Education³

12.1 Schools, Classes, Students, Staff, for for all levels, for 2007/2008 by District

District	Number of Schools	Disadv. Schools	Number of Classes	Classes in Pagoda	Enrollment		Repeaters		Teaching Staff		Non-Teaching Staff		Total Staff	
					Total	Girl	Total	Girl	Total	Female	Total	Female	Total	Female
Malai	36	2	258	0	9,617	4,592	430	179	184	62	39	6	223	68
Mongkol Borei	142	4	999	0	39,445	19,104	2,959	1,114	1,070	549	192	37	1,262	586
Ou Chrov	96	1	800	26	34,474	15,984	2,336	991	582	232	131	26	713	258
Phnum Srok	65	4	396	0	13,634	6,450	975	429	397	104	88	3	485	107
Preah Netr Preah	70	6	497	9	19,957	9,595	1,535	643	377	100	77	14	454	114
Serei Saophoan	64	1	662	0	27,732	13,306	2,400	965	763	388	144	48	907	436
Svay Chek	58	4	346	0	12,376	5,900	1,052	467	321	70	68	5	389	75
Thma Puok	58	4	355	0	14,069	6,540	1,191	498	286	54	56	5	342	59
Whole Province	589	26	4,313	35	171,304	81,471	12,878	5,286	3,980	1,559	795	144	4,775	1,703
- Urban Area	64	1	662	0	27,732	13,306	2,400	965	763	388	144	48	907	436
- Rural Area	525	25	3,651	35	143,572	68,165	10,478	4,321	3,217	1,171	651	96	3,868	1,267

12.2 Characteristics of Schools and School Principals for 2007/2008 by Commune

Commune	Number of Schools				2 - Shift	Floating	Schools	Attached	Schools Without		Characteristics of School Principals (Incharge)			
	Pre-Sch	Primary	College	Lycee	Schools	Schools	in Pagoda	Pre-Sch	Water Sup.	Latrine	Avg. Age	Avg. Service	U.Sec+ Ed.	Female
Nam Tau	1	9	1	0	8	0	0	1	7	4	41.6	18.3	2	1
Poy Char	6	10	1	1	9	0	0	6	11	9	44.7	20.7	3	1
Ponley	3	7	1	0	6	0	0	3	9	5	47.7	25.2	0	0
Spean Sraeng	0	4	1	0	4	0	0	0	4	3	51.9	27.0	1	0
Srah Chik	4	4	0	1	4	0	0	4	7	6	48.5	23.6	1	0
Phnum Dei	3	7	1	0	3	0	0	3	8	4	46.4	22.5	0	0

³ All the data for section 12 comes from the Ministry of Education, Youth and Sport (MoEYS)

12.3 Enrolment by Level of Education, 2006/2007 by Commune

Commune	School	Pre school		Primary School		Lower Secondary School		Upper Secondary School		Enrolment	
		Total	Female	Total	Female	Total	Female	Total	Female	Total	Female
Nam Tau	11	21	9	2248	1118	265	122	0	0	2534	1249
Poy Char	18	178	93	2107	958	728	343	191	84	3204	1478
Ponley	10	100	50	2341	1098	489	252	0	0	2930	1400
Spean Sraeng	5	0	0	1006	439	260	135	0	0	1266	574
Srah Chik	10	187	90	1445	668	722	351	347	173	2701	1282
Phnum Dei	9	71	31	1576	698	351	182	0	0	1998	911

12.4 Enrolment by Level of Education, 2007/2008 by Commune

Commune	School	Pre school		Primary School		Lower Secondary School		Upper Secondary School		Enrolment	
		Total	Female	Total	Female	Total	Female	Total	Female	Total	Female
Nam Tau	11	18	9	2106	1045	303	152	0		2427	1206
Poy Char	18	180	93	1859	854	750	371	275	126	3064	1444
Ponley	11	77	42	2113	997	452	231	0		2642	1270
Spean Sraeng	5	0	0	811	360	247	123	0		1058	483
Srah Chik	9	150	73	1081	508	694	310	410	224	2335	1115
Phnum Dei	11	106	56	1577	680	425	196	0		2108	932

12.5 Aspects of Enrolment for 2007/2008 by Commune

Commune	% Repeaters (Total)			% Over-age Enrollment (Total)			% Repeaters (Girl)			% Over-age Enrollment (Girl)		
	Primary	L.Sec.	U.Sec.	Primary	L.Sec.	U.Sec.	Primary	L.Sec.	U.Sec.	Primary	L.Sec.	U.Sec.
Nam Tau	5.9	2.0	0.0	37.8	68.0	0.0	5.1	1.3	0.0	37.1	67.8	0.0
Poy Char	10.3	8.3	4.7	30.1	62.3	41.8	9.3	5.7	4.8	27.9	59.6	35.7
Ponley	7.3	1.5	0.0	27.9	48.7	0.0	6.0	0.9	0.0	27.4	45.9	0.0
Spean Sraeng	16.9	0.0	0.0	32.4	49.8	0.0	18.9	0.0	0.0	25.8	48.8	0.0
Srah Chik	11.0	0.0	5.4	25.7	48.6	53.4	10.8	0.0	5.4	23.8	50.3	46.4
Phnum Dei	8.8	0.2	0.0	31.8	49.4	0.0	10.3	0.5	0.0	28.2	48.5	0.0

12.6 School Buildings for all schools in the District for 2007/2008, by Commune

Commune	Total Number of		Concrete/Brick Structure		Wooden Structure		Bamboo Structure		New Buildings		Buildings Without Good		
	Buildings	Rooms	Buildings	Rooms	Buildings	Rooms	Buildings	Rooms	Repaired	Constructed	Floor	Roof	Wall
Nam Tau	14	52	7	28	7	24	0	0	3	3	7	3	3
Poy Char	25	104	11	56	14	48	0	0	0	3	11	5	6
Ponley	20	79	8	41	12	38	0	0	1	2	4	5	7
Spean Sraeng	9	32	4	17	5	15	0	0	0	1	3	1	1
Srah Chik	18	82	8	50	10	32	0	0	1	1	8	3	5
Phnum Dei	19	69	10	44	9	25	0	0	1	1	5	4	5

12.7 Conditions of Classrooms and Existence of Separate School Office and Library, by Commune

Commune	Number of Class rooms	Number of Classrooms			Classrooms Without Good			Number of Furniture needed				Schools with Separate	
		in Pagoda	New Repaired	New Constr.	Floor	Roof	Wall	Desks	Chairs	Black-board	Teacher Table	Office	Library
Nam Tau	40	0	8	13	15	9	9	64	37	6	3	5	2
Poy Char	72	0	0	14	34	15	17	25	61	8	17	7	5
Ponley	64	0	3	7	11	13	20	61	17	15	14	6	3
Spean Sraeng	23	0	0	6	5	3	3	0	0	0	3	3	1
Srah Chik	55	0	1	8	24	7	14	60	60	1	13	4	3
Phnum Dei	50	0	2	5	13	12	14	41	43	2	9	5	3

12.8 Community Participation and Financing across all schools in the District for 2007/2008 by Commune

Commune	Parent Association				Comm. Teachers	Teaching Monks	PAP Fund (Riel)		Number of Schools Obtaining Funds from				
	Exists	Held Meet	Total	Female			per Student	per School	Sch. Income	Community	Gvt. For building	Abroad	IOs/NGOs
Nam Tau	10	10	5	1	0	0	13,570	3,100,036	1	2	0	0	0
Poy Char	14	14	5	0	0	0	9,297	2,016,715	0	0	1	0	0
Ponley	9	9	6	1	0	0	8,095	2,953,357	0	2	0	0	0
Spean Sraeng	5	5	5	1	0	0	11,055	2,799,240	0	0	0	0	0
Srah Chik	5	5	8	1	0	0	13,250	3,830,813	0	0	0	0	0
Phnum Dei	9	9	5	1	0	0	10,981	2,596,344	0	1	0	0	0

12.9 Percentage Student Flow Rates and Graduation by level 2006/2007, by Commune

Commune	Primary Level (Grades 1-6)			Lower Secondary Level (Grades 7-9)			Upper Secondary Level (Grades 10-12)			Successful Candidates		
	Promotion	Repetition	Dropout	Promotion	Repetition	Dropout	Promotion	Repetition	Dropout	Grade 6	Grade 9	Grade 12
Nam Tau	85.5	5.5	9.0	55.1	2.3	42.6	0.0	0.0	0.0	243	0	0
Poy Char	76.6	9.1	14.3	78.6	8.5	12.9	72.3	6.8	20.9	225	143	21
Ponley	85.2	6.6	8.2	65.4	1.4	33.1	0.0	0.0	0.0	359	72	0
Spean Sraeng	70.5	13.6	15.9	63.1	0.0	36.9	0.0	0.0	0.0	125	37	0
Srah Chik	82.3	9.6	8.1	75.5	0.0	24.5	59.4	6.3	34.3	200	161	31
Phnum Dei	88.4	7.8	3.8	76.9	0.3	22.8	0.0	0.0	0.0	347	64	0

13 Staff and Resources at the District

This chapter presents data from the District Information System, collected around the middle of 2009 unless otherwise specified.

13.1 District Councilors elected in 2009

Name	Sex	Year of Birth	Function	Phone
ម៉ា សាអែម	M	1953	Chairperson of The Council	016-795 884
ឈុត ចាន់សេរី	M	1953	Councillor	016-703 377
ឃុត ប៊ុនឆ្លូវ	M	1961	Councillor	012-671 541
កែវ រ៉ុក	M	1935	Councillor	012-739 710
ចៅ ប៊ុនឌុំ	M	1940	Councillor	092-207 918
ឌី សារុន	M	1949	Councillor	089-950 238
ឈឹម កញ្ញា	F	1950	Councillor	
ស៊ីញ ឈិញ	M	1952	Councillor	012-966 300
ឡាយ គី	M	1942	Councillor	016-330 417
កង សារុន	M	1944	Councillor	
កៀង សុខ	M	1948	Councillor	097-935 5987
ឃ្លីញ វណ្ណា	M	1948	Councillor	012-961 520
សួន អ៊ុន	M	1945	Councillor	089-850 3004
ព្រំ វិញ	M	1936	Councillor	092-845 568
សំ ឈុំ	M	1965	Councillor	092-458 094

13.2 Committees of the Council

Please note at the time of producing the district data books the composition of the committees was not known for all district councils and therefore data were not available for 13.2.1, 13.2.2, 13.2.3.

13.2.1 Technical Facilitation Committee

13.2.2 Women's and Children's Affairs Committee

13.2.3 Procurement Committee

13.3 Board of Governors

Name	Sex	DoB	Function	Salary Level	Body	Phone
សេង តី	M	1970	District Governor	ក២-១២	High Ranking Civil Servant	092-933 031
ម៉ក់ វណ្ណា	M	1957	District Deputy Governor	ខ១-១	Medium Civil Servant	099-218 449
វិញ មាណា	F	1957	District Deputy Governor	ខ៣-៥	Medium Civil Servant	012-298 923
តោ ហំ	M	1958	District Deputy Governor	ខ៣-៥	Medium Civil Servant	012-180 7254

13.4 Offices under Sala Krong, Sala Srok and Sala Khan

Office Name	Chief		Deputy Chief		No. of Staff				Office Area (m2)	No of vehicle (public or program)	
					State		Contract			vehicle	moto
	M	F	M	F	M	F	M	F			
District/ Khan Cabinet	1	0	1	0	0	0	0	0	210	0	0
Adminnistration Office	1	0	1	0	2	2	2	0	0	0	0
Economy Office	1	0	1	0	1	1	0	0	0	0	0
Social Affair Office	1	0	1	0	1	2	0	0	0	0	0

13.5 Municipality/District/Khan line offices

Office Name	Chief		Deputy Chief		No. of Staff				Office Area (m2)	No of vehicle (public or program)	
					State		Contract				
	M	F	M	F	M	F	M	F		vehicle	moto
District/ Khan Police Headquarter	1	0	5	0	84	1	0	0	132	0	9
District/ Khan Military Police Headquarter	1	0	2	0	12	0	0	0	97.5	0	0
Planning Office	0	0	0	0	1	0	0	0	0	0	0
Rural Development Office	1	0	0	0	1	0	0	0	0	0	0
Women Affairs Office	0	1	0	0	0	0	0	2	0	0	0
Environment Office	0	1	1	0	0	0	0	0	0	0	0
Education Office	1	0	2	0	413	123	6	6	144	0	0
Agriculture Office	1	0	0	0	3	0	0	0	96	0	4
Social Affairs Office	1	0	0	0	1	0	0	0	0	0	0
Culture Office	1	0	0	0	1	0	0	0	0	0	0
Finance Office	1	0	0	0	0	1	0	0	0	0	0
Information Office	0	0	0	0	1	1	0	0	0	0	0
Public Work Office	0	0	0	0	0	1	0	0	0	0	0
Post Office	1	0	0	0	0	1	0	0	0	0	0
Lan Management Office	0	0	1	0	1	0	0	0	0	0	0
Industry Office	1	0	0	0	0	0	0	0	0	0	0

13.6 Properties and Equipment of District Administration

13.6.1 Buildings

Description	Unit	Number	Remark
Office building type			
- Concrete	building	0	
- Wood	building	0	
- Mixed	building	2	
Total floor space	m2		
- Concrete	m2	0	
- Wood	m2	0	
- Mixed	m2	354	
Building condition			
- Concrete	%	0	
- Wood	%	0	
- Mixed	%	60	
Office reserved land area	m2	0	
Total office land area	m2	15,875	

13.6.2 Means of Transport available at the District Administration

Description	Unit	Number	Remark
Vehicle (type, size and condition)	Vehicle	0	
Motorcycle (type, size and condition)	Motor	0	

13.6.3 Equipment in District Offices

Description	Unit	Number	Remark
Generator	per set	0	
Photocopy machine at the office	per set	0	
Private photocopy machine at the district town	place	2	
Telephone network (mobile line service)	network	4	011 016 012 097
Telephone network (land line service)	network	0	
Fax (include Fax number)	per set	0	
Computer	per set	2	
Printer	per set	1	
Scanner	Per set	0	
Number of computers those can access Internet and email services in the municipality/ district/khan office (including the technical line offices (please provide the email address)	set	0	
Typewriters (including the technical line offices)	per set	2	
Staff of Municipality/district/khan office can use computer	person	0	

13.6.4 Equipment and facilities at the District Town

Description	Unit	Number	Remark
Availability of electricity at noon	Nr Hours	0	
Private internet and email services in the municipality/ district/khan town.	place	0	

13.7 Registered Revenue of the District Administration in 2008⁴

Sources of Revenue	Revenue Collecting Agency	Estimated annual revenue (In Riels)
Tax imposed on merchants	Salasrok	3,600,000
Slaughter Hosue	Salasrok	2,400,000

13.8 Services in the District**13.8.1 Public Sector Services**

Type of Infrastructure/services	Unit	Number	
		Public	Private
Schools			
Pre-school	room	26	0
Primary School	room	289	0
Secondary school	room	35	0
High School	room	43	0
University	room		
Health			
Health post	place		
Health center	place		
Referral Hospital	bed		

13.9 Civil Society Organizations active in the District**13.9.1 NGOs, Associations, Programs and Projects**

Name	Abbr.	Sector Activities	No. of Target Communes	No. of Target Villages	Office in District
NA	NA	ឥណទាន	6	0	Yes
NA	NA	ឥណទាន	3	0	Yes
NA	NA	អភិវឌ្ឍសត្វ	3	0	Yes
NA	NA	ការពារព្រៃឈើ	1	8	Yes
NA	NA	វិស័យស្មៅ	2	0	Yes

13.9.2 Political Parties active in the Municipality, District and Khan

Name	Abbr.	Office in District
Cambodian People Party	CPP	Yes
FUNCINPEC Party	FUNCINPEC	Yes
Human Rights Party	HRP	Yes
NRP	NRP	Yes
SAM RAINSY Party	Sam Rainsy Party	Yes

⁴ Please note that the data in this table are at best estimates. If the table appears blank it does not mean there is no revenue, just that the data have not been recorded/entered.

13.10 Private Sector Organizations

13.10.1 Registered Companies in 2008, by District

On private sector at commune and/or district level	BMC	Mongkol Borei	Phnom Srok	Preah Netr Preah	Ou Chrov	Serei Saoph oan	Tma Puok	Svay Chek	Malai	Paoy Paet
Businesses and Companies										
Number of registered agricultural enterprises (except family farms)	2	0	1	0	0	0	0	0	1	0
Number of registered shops, restaurants, transporters and other services	435	111	0	0	45	151	5	5	88	30
Number of manufacturing companies	11	0	0	3	0	0	0	0	1	7
Number of registered forestry enterprises	18	0	1	4	0	0	6	2	5	0
Number of registered mining companies	2	2	0	0	0	0	0	0	0	0
Number of financial institutions	30	4	2	4	0	3	3	3	3	8
Number of other commercial institutions	6	3	0	1	0	0	2	0	0	0
Estimated number of informal enterprises (not registered)	n/a	n/a	n/a	n/a	n/a	n/a	n/a	n/a	n/a	n/a
Employment										
Number of people employed in 2008 by companies or any other enterprises	7,858	78	15	35	157	1,608	0	0	15	5,950
Investment										
Amount invested in 2008 by private sector	n/a	n/a	n/a	n/a	n/a	n/a	n/a	n/a	n/a	n/a
Markets										
Number of markets, operating at least weekly	55	8	2	4	7	20	4	1	2	7

Note: These data are not comprehensive as different companies and business are registered with different departments and not all departments were able or willing to provide detailed information. The number of informal enterprises reflects a rough estimate, made at provincial level and could not be verified.

Source: Unofficially collected at Provincial Level

13.10.2 Farmers in 2008, by District

Credit	BMC	Mongkol Borei	Phnom Srok	Preah Netr Preah	Ou Chrov	Serei Saophoan	Tma Puok	Svay Chek	Malai	Paoy Paet
Volume of credit provided to farmers in 2008	111,341,065	96,042,715	225,000	719,093	2,161,595	312,507	10,793,024	66,667	1,020,464	0
Number of farmers receiving credit in 2008	9,320	2,340	1,500	919	552	1,183	1,495	320	1,011	0
Volume of credit provided to companies in 2008	100,000	n/a	n/a	n/a	n/a	100,000	n/a	n/a	n/a	n/a

Note: Please note that these data are not necessarily complete or correct. The data are derived from government agencies at provincial and district level which used different recording systems, did not always have complete data or were, sometimes, less than willing to share their data.

Source: Unofficially collected at Provincial Level

SECTION E: POVERTY DATA

14 Data on Poverty

14.1 Predicted Poverty Rates for 2009, by commune

The **Predicted Family Poverty Rate** is based on a statistical model (robust multilevel mixed effect regression) at village level developed by the NCDD M&E Unit and uses CDB data for making an estimate of the predicted poverty rate (this is: *the portion of total families in the district or commune who are expected to be poor*) for the following year using current year data.

The basis for this predicted poverty rate also uses IDPoor (a project of the Ministry of Planning with technical assistance provided by GTZ) data

Commune	2004	2009
Nam Tau	47.40%	41.60%
Poy Char	39.60%	31.60%
Ponley	42.20%	34.10%
Spean Sraeng	44%	38.10%
Srah Chik	35.40%	25.60%
Phnum Dei	43.10%	36.90%

14.2 Poverty data from survey

14.2.1 Identification of Poor Households Program (IDPoor)

The Ministry of Planning IDPoor Program has developed standardized Procedures for Identification of Poor Households in rural areas. These Procedures are implemented using a participatory and consultative process by sub-national government structures and community representatives.

The IDPoor Program is managed by the Ministry of Planning (MOP), in cooperation with the Ministry of Interior's Department of Local Administration (DOLA). The program is supported by the Federal Republic of Germany, with technical assistance provided by German Technical Cooperation (GTZ). In 2009, AusAID also provided funding support to the Program.

Objective

The IDPoor Program aims to implement the Procedures for Identification of Poor Households in rural areas as widely as possible, in order to provide data on the level of poverty of areas and households that can be used by a large range of institutions and organizations for targeting services and development assistance to poor areas and poor households.

Coverage: During 2007, 2008 and 2009 the IDPoor Procedures have been implemented in 18 provinces (with partial or complete coverage), covering a total of around 7000 rural villages. The MOP and a number of NGO partners who are Health Equity Fund Operators have collaborated in collecting this data from different areas.

Categorization: Identified poor households are classified under two poverty categories: Poor Level 1 (very poor), and Poor Level 2 (poor). Households are classified based on data collected using a standard questionnaire, together with consideration by villagers of these households' special circumstances.

Further information: Please go to the IDPoor Program webpage at www.mop.gov.kh/Projects/IDPoor/tabid/154/Default.aspx

This District has not yet been covered by IDPoor